WEATHER PREDICTION.
For Newark: Fair and warmer tonight; Wednesday rain.

THE NEWARK ADVOCATE.

READ THE WANTS ON PAGE THREE TODAY.

VOLUME 60—NUMBER 37. NEWARK, OHIO, TUESDAY EVENING, OCTOBER 29, 1907. TEN CENTS A WEEK.

FIRED

Seven Shots Point Blank Into the Body of Russian Tyrant

WHO FELL AT HER FEET

Woman Calmly Asserts She is a Member of "Flying Section" Terrorists

When Searched at Prison a Quantity of High Explosive Was Found on Her Person.

St. Petersburg, Oct. 29.—General Maximoffsky, director of the Department of the Ministry of the Interior, was shot and killed yesterday.

The general was the highest responsible official connected with the Russian prisons, and it is supposed that this was the reason he was selected for assassination.

A young woman who has not yet been identified, presented herself at the weekly reception of General Maximoffsky and remained quietly in the crowd in the ante-room until it was her turn to enter the General's private office. When she was in his presence the woman drew a revolver and fired seven shots pointblank into the general's body, six of them taking effect. The wounded man was hastily taken to a hospital, but his condition was hopeless.

The general's assassin, who was arrested immediately, unhesitatingly avowed herself to be an emissary of the Northern Flying section of the Social Revolutionists, who had been intrusted with the task of punishing Maximoffsky for the stern regime which he lately had introduced in the treatment of important political prisoners, whom he ordered to be treated like ordinary criminals.

The assassination of General Maximoffsky apparently was designed to be only a prelude to a greater act of terrorism—the destruction of the headquarters of the secret power—which has been the object of at least three terrorist plots of recent months.

When the slayer of General Maximoffsky, who was identified as Mlle. Ragozinnikova, of Perm Province, the daughter of a teacher in the Imperial Conservatory of Music, was taken to the police station her agitated attempts to free her bound hands and reach toward her breast lead to an investigation, and it was found that she carried inside her corsage a case containing 13 pounds of a high explosive, a charge powerful enough to blow the entire building and its occupants to pieces.

Mlle. Ragozinnikova's portrait is in that part of the police gallery marked "dangerous suspects," nevertheless she remained for three hours in Maximoffsky reception room undecognized. She pretended that her mission there was to secure a better diet for her brother, who is sick in prison. It is understood that she will be courtmartialed.

OVER A MILLION DUE STATE FROM CORPORATIONS

Steam and Street Railroads Served With Notices That Back Taxes Must be Paid

Columbus, Oct. 29.—Attorney General Ellis Monday sent notice to 36 steam and street railway companies in the state, whose franchises are now being exercised by holding companies and which have not paid any taxes either under the Cole or Willis laws, presenting the claims of the state for the returns necessary to be made and the payment of taxes under such terms.

The capital stock of these 36 corporations is $171,000,000 and the taxes due the state would be $171,000 a year, or a total for the six years since the Willis law was enacted of $1,026,000.

This applies only to steam and street railways. The work in digging up the taxes due from these corporations has not yet progressed far enough to disclose how the telephone, electric light, natural and artificial gas and other companies of that character may be affected.

AMERICAN SECRETARY OF WAR IN JAPAN.

READING FROM LEFT TO RIGHT, GENERAL EDWARDS, SEC. MILLER, MRS. DODGE, COMMANDER DOUGHERTY, MRS. MILLER, MR. WHEELER, MR. JAY, MRS. DOUGHERTY, SEC. TAFT, MISS HAZELTINE, MRS. WHEELER, AMBASSADOR O'BRIEN, MRS. OBRIEN, MISS LAUGHLIN, MR. NAGASAKI, MISS KAGAWA, MR. DODGE, MR. WATANABE.

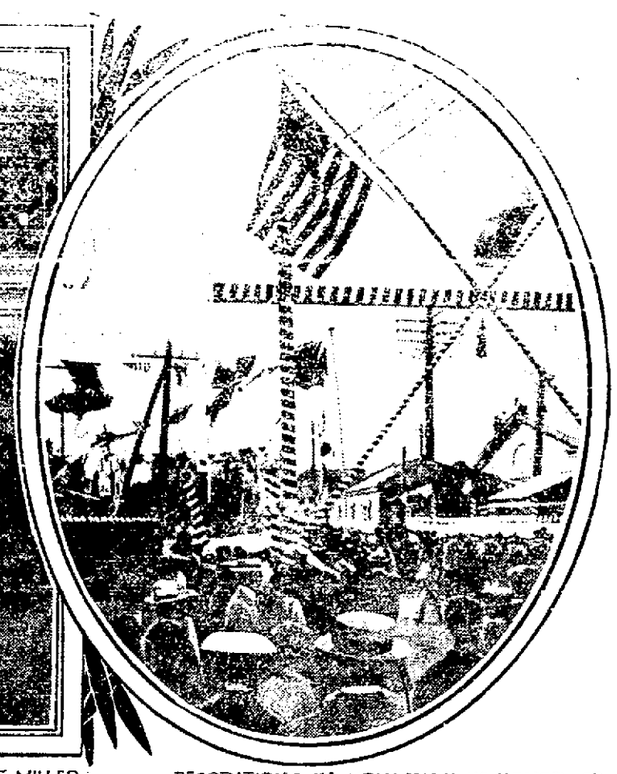

DECORATIONS IN YOKAHAMA IN HONOR OF THE ARRIVAL OF SECRETARY TAFT

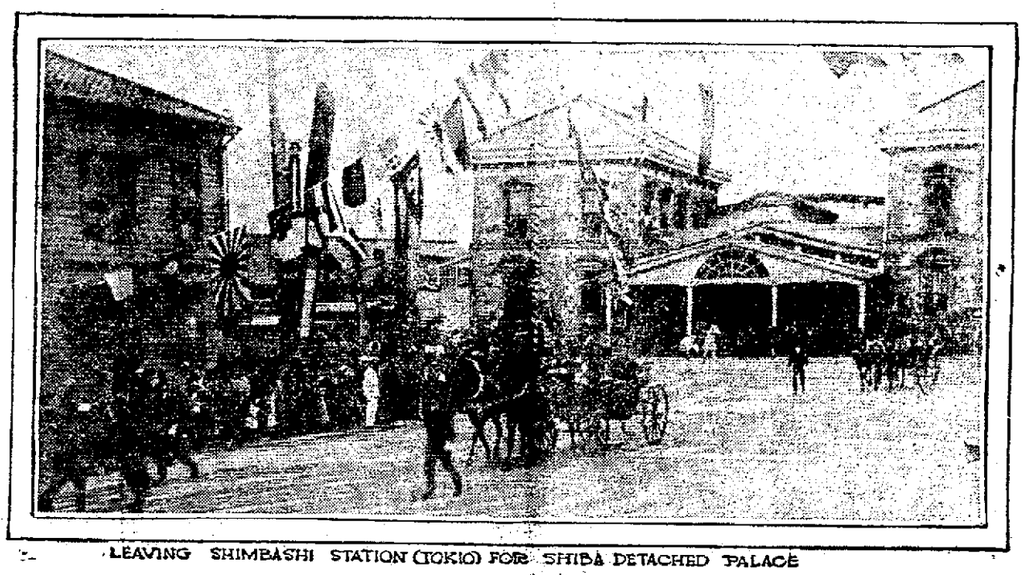

LEAVING SHIMBASHI STATION (TOKIO) FOR SHIBA DETACHED PALACE

TOKIO, Oct. 29—The large picture gives a good side view of the Shiba Palace, a modern two story frame house, which was erected for the special purpose of accommodating distinguished visitors. The picture also shows the end of one of several strictly Japanese buildings in the spacious compound. The garden is a beautiful one, but is not profanded by permitting photographers to picture it on paper. Sec. Taft was received everywhere he went in Japan with a cordiality seldom extended to a foreigner. From Yokohama to the Shimbashi station, Tokio, the streets were decorated with Japanese and American flags.

SPAIN'S KING IN ANOTHER WRECK TODAY

Cherbourg, France, Oct. 29.—The train carrying the King and Queen of Spain on their way to England, was wrecked while entering this city today. No serious damage was done. The succession of mishaps during the present trip of their Spanish majesties is believed to be due to anarchistic conspiracies against the king and queen. Both were badly shaken up, but showed great coolness. The wreck was due to a switchman sending the train on a siding instead of leaving it on the main track.

GILLETTE GETS LIGHT SENTENCE

Convicted of Perjury in the Cases Against the Mutual Life Insurance Co., New York.

New York, Oct. 29.—A sentence of six months in the penitentiary was imposed by Justice Dowling upon Walter E. Gillette, former vice president of the Mutual Life Insurance company, who was convicted of perjury.

Dr. Gillette first denied and then admitted to a grand jury that he had deposited $5,000 in a bank to be used in influencing legislation affecting insurance companies.

A physician testified that Dr. Gillette was suffering with heart trouble and that imprisonment might result in his death.

HAS STARVED FOUR YEARS

Daring Prisoner Would Rather Starve Than Eat Prison Fare—Ruined His Eyes Purposely.

New York, Oct. 29—Efforts to have the sentence of Oliver Curtiss Perry commuted have revealed the fact that for four years the daring criminal, who in 1892, started the entire country with the boldness of his train robbing exploits, has not eaten particle of food, or worn a stitch of outer clothing, except a toga.

Since November 19, 1903, he has received nourishment through a tube, not because it was necessary, but simply because he was determined to die rather than eat the regular prison fare Perry declares he will never take a bite of food so long as he is in Dannemore hospital.

Perry claims that he is not insane and that he will prove it by eating again and wearing clothing if given his freedom. He says he wants to go to some quiet spot and lead a respectable life for the remainder of his days. The man is blind, having himself ruined his eyes in the hope that he would bring his relatives, who deserted him years ago, to his aid.

A freight train at Mt. Vernon backed into two camp cars occupied by foreign laborers and upset them. No one was injured.

P. J. Kelly, 64, one of the best known citizens of Zanesville, died Sunday.

A powder magazine of the Krantz hardware company of Lorain blew up and killed one unknown man.

EDITOR TOLD TRUTH OF THE IMMORALITIES OF GERMAN COUNT

And is Acquitted of Libeling Count Von Moltke--Verdict Greeted With Mad Enthusiasm By Populace---Harden Should be Praised Says Judge.

Berlin, Oct. 29.—Editor Maximillian Harden of Zeukunft, was acquitted in the civil court today on a charge of libeling General Count Cuno Von Moltke. The count was ordered to pay the costs. Von Moltke sobbed aloud when the judge read his decision. When he was helped from the court room door by friends, the crowd in the streets hissed him and pelted with stones and their fists. The crowd finally made a rush for the count, demanding his death, but the police saved him and held back the crowd. Editor Harden was carried from the court room in triumph. The crowds in the street followed him to his home, and stood in front of the house, cheering like mad.

In his decision, the judge said the editor had only told the truth about the immoralities and conspiracies of 'the knights of the round table,' the Kaiser's kitchen cabinet, and he should be praised not censured for his courage."

OPERATORS AND MINERS FAIL TO REACH AN AGREEMENT

Indianapolis, Oct. 29—When the operators of the Central Competitive Field, composed of Ohio, Indiana, Illinois, West Virginia, Kentucky, Michigan and parts of other states, met the officers and the executive board of miners in executive session today, no forecast could be proffered by either side as to a likelihood of results, favorably to an interstate conference in January, at which the general operators' convention and the general miners' convention would fix a wage scale. Secretary Wilson and Vice President Lewis, led the discussion for the miners and Francis Robbins of Pittsburg, for the operators. If today's meeting fails to arrange for an interstate convention there can be no general settlement on the question of wages next year, and both operators and miners will have to shift for themselves in making agreements.

"UNCLE JOE'S" NAME WILL BE PUT UP

Chicago, Oct. 29.—Speaker Joseph G. Cannon's official campaign for the presidential nomination was started Monday at a meeting of 11 Illinois Republican congressmen. It was decided to place Speaker Cannon in the race whether he acquiesced or not. The speaker was called in at the end of the three-hour conference and said: "We boys will be boys. Do as you please."

WOMAN BURNED TO DEATH.

Lowellville, O., Oct. 29—Mrs. Harry Elliott, aged 65, was burned to death when she overturned a reading lamp. Flames folowed the explosion and burned the house.

GREAT GOLD STRIKE.

Placerville, Ca., Oct. 29—One of the greatest gold strikes of the gold territory of California was made today at the gravel diggings east of Placerville. The workings uncovered an ancient river bed an dopened up rich deposits. The gold is in coarse nuggets, weighing from one to sixteen ounces.

FARMERS ARE HEAVY LOSERS BY BIG SLUMP

Chicago, Oct. 29—It is estimated today that the decline of food stuff prices which has taken place since the financial disorders started, has cost the the farmers of the country over $100,000,000. Corn, wheat, oats, cotton and live stock have all slumped. Wheat has lost 4 cents per bushel, oats 3 and corn 3.

CONDITIONS REASSURING.

New York, Oct. 29—Financial conditions are reassuring today. It is expected that small banks that suspended earlier, will resume later this week.

Bella C. Johnson of Mt. Vernon has filed suit against the D. A. Uphom Oil and Gas company, charging they are drilling a well on her farm without legal right.

An unidentified woman was killed by a W. and L. E. train at Canton.

Six days have been spent trying to get a jury in the George Kirby murder case at Washington C. H.

Lucas had a local option election and two saloons must quit business.

TERRORISTS

KIDNAP DAUGHTER OF RUSSIAN EX-OFFICIAL RETURNING FROM THEATER.

Is Imprisoned in a Celler, Wounded and Suffering—She Threatens Suicide.

London, Oct. 29.—Barbara Laponkhin, daughter of Alexander Laponkhin, ex-governor of Raval, and whose mother is a Russian princess, has mysteriously disappeared in London, and all the resources of the Russian embassy and Scotland yard are being employed to trace her.

Miss Barbara, who is 18 years old, was visiting London with her younger sister, in charge of an English governess, Miss Russell. The trio went to the Aldwych theatre, October 24, and on coming out Barbara became separated in the crowd from her companions and has not since been seen.

Since Miss Laponkhin disappeared the governess has received a note in a handwriting which she recognizes as Barbara's saying that she had been kidnaped outside of the theatre and was now a prisoner in the cellar of a house in the northwestern part of London, the address of which she was unable to learn. The girl added that she was wounded and suffering so severely that she intended to poison herself.

Laponkhin has been a director of the police department in Russia, and Miss Russell suggests that revolutionists planned the kidnaping of Barbara with the object of bringin her father within their reach. He is now on his way to London.

IMMORALITY IS THE CHARGE

Against Theatrical Star Who is Arrested in New York Charged With Mistreating Little Girls.

New York, Oct. 29--Raymond Hitchcock, the actor, who is starring in a musical production on Broadway, was arrested Monday on a serious charge preferred against him by agents of the Gerry Society.

The comedian was taken into custody as he entered the Criminal Court's Building in response to a subpoena. Following a spirited wrangle before Magistrate Walsh, in the Tombs police court, the actor was held in $3,000 mail for examination on Thursday.

On learning the charge the actor's face blanched and he appeared almost dumbfounded. Finally, after an evident struggle, he exclaimed:

"What! Has such a charge been brought against me?" emphasizing the word "me."

In an affidavit presented by Agent Pessaro, the offense with which the commedian is charged is said to have been committed on or about November 28, 1906, at No. 126 West Forty-first street. The girl named in the charge was Helen Von Hagen, whose age was given at 15.

ATHERTON

Will Stand By His Platform as Announced Heretofore

WHERE IS MR. RANDDOLPH?

Republican Candidate Still Silent on Sunday Baseball Issue

Atherton Has Always Favored Newark's Advancement and Given Liberally of His Means.

There are three characteristics that stand out pre-eminently in the methods used by the American Tribune in its fight against the candidacy of Mr. Herbert Atherton for mayor of the city, viz., misrepresentation, ignorance and puerility. Anyone of these shortcomings can be condoned when it is apparent only occasionally in the heat of a political campaign, but when the triple combination stands forth so plainly and it seems as if by wilful design, so constantly and flagrantly, it is time to merely call attention to it, which will be sufficient to impress any fair-minded, intelligent reader of the editorials which have appeared in that paper, with a feeling akin to idignant disgust.

These editorials are inspired, probably written for the most part, by a man who is supposed to be an exemplar of the qualities, which go to make up the man who would never stoop to violate the precept, contained in the eighth injunction of the Decalogue, "Thou shalt not bear false witness against thy neighbor."

In the first place Mr. Atherton is pictured as little better than an open and avowed enemy of decency and good government, and one who does not know the man, would gather that he was unfit, both morally and mentally, to conduct the affairs of the city as they should be, with equal justice to both saint and sinner.

This is false and misleading, and it seems wilfully so. If not, it results from ignorance on the part of the writer, both of the man's record and personality.

No man in Newark has the interests of the municipality more at heart than Herbert Atherton, and that this is true his actions in the past have amply proven.

For many years Mr. Atherton was a man of large means, and his liberality toward every enterprise which he thought would advance the city's best interests was proverbial. In fact, this liberality has impoverished him, and today, instead of being a man of affluence, he is comparatively poor.

He was one of the promoters of the Newark & Granville electric road, and bought heavily of its stock issue, which was to him and others exactly the same as a donation of that much money, as they never received profitable returns from the investment Others got hold of the road and it is now a most profitable investment. Others reaped where Mr. Atherton had sown.

He was also a liberal contributor to the permanent encampment ground project, a heavy stockholder in the Baltimore Bent Works, when that concern was not the profitable industry which it now is. He lent his aid to securing the Newark Machine company, and to a number of other enterprises intended to make for the city's welfare and advancement.

His private charities and benefac-

(Continued on page 5, 3d col.)

NewspaperArchive.com

ELECTRO SILICON

Forty Years In Household Use. Unequalled For Cleaning and Polishing SILVERWARE

Send address for a FREE SAMPLE, or 25 cents in stamps for a full box. THE ELECTRO SILICON CO., 30 Cliff St., New York. Grocers and Druggists sell it.

Light

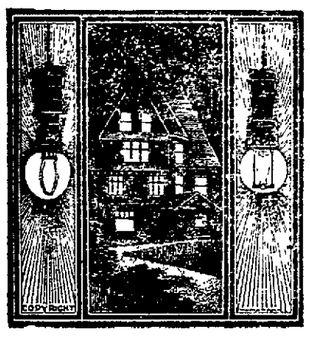

is what all must have. It is as essential as food or raiment. Some people are content to read and do business by the light of the past, but the up-to-date progressive business man uses modern appliances and puts Arc Lights in his store and incandescent lights in his home. The best is often the cheapest and Electric Light holds its own with all competitors.

THE LICKING LIGHT AND POWER CO., 72 EAST MAIN ST. Both Phones 237.

BLOOD POISON is the worst disease on earth, yet the easiest to cure WHEN YOU KNOW WHAT TO DO. Many have pimples, spots on the skin, sores in the mouth, ulcers, falling hair, bone pains, catarrh, and don't know it is BLOOD POISON. Send to DR. BROWN, 935 Arch street, Philadelphia, Pa., for BROWN'S BLOOD CURE. $2.00 per bottle; lasts one month. Sold in Newark only by HALL, the Druggist, 10 North Side Square.

John David Jones. Roderick Jones.

JONES & JONES. Attorneys-at-Law.

Practices in all the courts, both State and National. Prompt attention given to wills, conveyancing and administrators and guardians accounts, and all litigations.

Trust Building, Newark, Ohio.

Money for Coal

Put in your winter's supply while coal is cheap

Let us explain our easy payment plans by which you can get a loan of money privately and quickly on furniture, pianos, horses, wagons or other security without removal from your possession.

Our large and old established business enables us to offer up-to-date methods and service at lowest cost on plans that allow the borrowers to get out of debt without feeling the payments, they are so small.

Our Popular Fifty Weeks plan will interest you. $1.20 per week for 50 weeks repays a $50 loan. Other amounts at same proportion.

Our agent is in Newark every Monday and Friday. Send us your name and address on the blanks below and our agent will call and explain everything without any charge unless a loan is made.

Name .....

Wife's Name .....

Address .....

Everything strictly confidential.

STATE LOAN COMPANY

6th Floor Union Nat. Bank Bldg. – Corner High and Spring Sts. Bell 4566. Citizen 8065. COLUMBUS, OHIO.

INSEPARABLE

In Their Prison-life Are Two Licking County Men, Sent to the Penitentiary Monday.

Columbus, Oct. 29.—Inseparable in their prison life are Clark Johnson and Clyde Duboise of Licking county. Monday they were received at the penitentiary to serve terms for grand larceny, Johnson being sent up for a four and Dubois for a three and a half year term. A few years ago the same duo were sent to the Mansfield reformatory from Licking county. On that occasion Dubois got six months' more time to serve than Johnson, and accordingly under the new sentence the time served by the "pals" in penal institutions of the state will be equal. The crime for which the two come to the penitentiary is that of robbing the home of an aunt of Dubois of valuables worth $80.

THE OLD BACK STAIRS.

One mornin' before Pa went to work, Ma sez to him, out loud, so all us kids could hear and with her face black as a cloud, "Them old back stairs is awful, Pa, and I think it's a shame the way them children runs things a playin' of that game. It's Shoot-the-shoots they call it, but I'll make it bump-the-bumps, whiy the carpet's no more good at all, it's only holes and lumps."

But Pa just grinned at us and said: "Well, Ma, don't lose your head; just throw the darn old carpet out, we'll paint the steps instead. Tonight when I come home I'll stop and get some Spartan Stain, and then I'll make them old back stairs all bright and new again." Spartan Stain is unexcelled for retouching the furniture and woodwork in the home. Made by The Marietta Paint and Color Co., Marietta, Ohio. Sold by Newark Paint Co., 31 West Church street.

POLICE COURT

Police court Tuesday morning was graced by the presence of Matt Hurley, the well-known colored hi-a-hia-high diver of Mt. Vernon. Several years ago Hurley gave an exhibition of his skill here by diving into several feet of mud in the bottom of the canal. He was very drunk when arrested by Wagonman Brooke last night at the Panhandle depot where he had crawled for a little snooze. Five and trimmings for Matt.

Harry Hamilton, who struck and abused Maude Hamilton last spring and for whom a warrant had been kept since April 13, was arrested last night by Officer Lytle. He waived his right to a hearing and was held under $100 bond.

Peter McGuire from "way down east," was arrested on No. 15 of the B. and O. last night for refusing to pay his fare. McGuire said he had purchased one ticket and if he got drunk and lost that ticket there was no reason why he should buy another, but Mayor McCleery thought different and fined him five and costs for causing Detective Roberts so much trouble.

Three other drunks were given the usual dose.

The Price of Health.

"The price of health in a malarious district is just 25 cents: the cost of a box of Dr. King's New Life Pills," writes Ella Slayton of Noland, Ark. New Life Pills cleanse gently and impart new life and vigor to the system. 25c. Satisfaction guaranteed at F. D. Hall the druggist's.

MR. SILER BOUGHT A REAL "MAUD"

Mr. Ignatius Siler, one of Newark's prosperous citizens, concluded that he had tramped the streets of the city long enough and concluded that he would purchase a family horse. He has had all the prominent horsemen of the city on the lookout for a good driving horse for some time, but nothing turned up that would suit him. Monday, however, a stranger appeared in the city driving a handsome pony. Mr. Siler concluded that the pony was just what he wanted, and after dickering with the stranger for fully half a day finally succeeded in gaining possession of the animal. Mr. Siler then drove the animal out to his farm, east of the city, and returning Monday night, tied the pony up in a stall in his barn on Granville street. This morning when Mr. Siler went to the barn he found that the pony had kicked out one entire side of the barn, and that he had nearly gnawed the rope halter in two in his efforts to free himself. When Mr. Siler entered the barn for the purpose of pacifying the animal when he sprang at him with wide open mouth, like the redoubtable "Maud," and the owner beat a hasty retreat. Mr. Siler is of the opinion that rats got around the animal's hind feet and started him.

Only One "BROMO QUININE," that is **Laxative Bromo Quinine** Cures a Cold in One Day, Grip in 2 Days. E. W. Grove on every box. 25c

AMUSEMENTS

Those whose good fortune it will be to be present at the Auditorium on Thursday evening, October 31, upon which occasion Al H. (Metz) Wilson, the ambassador of German dialect, will appear in his inimitable role in "The New Metz in the Alps," have an evening of rare pleasure before them. Those who have witnessed the production this season are loud in their praise of the attraction and pronounce both vehicle and artist better if possible, than last season, when their cordial reception by an appreciative theater going public amounted practically to an ovation. The play has been brightened by many touches of improvement, in scenic effects and supporting company betterments, while the golden voiced Metz never in his seasons of musical triumphs found better outlet for his peculiarly pleasing vocal powers than in the rendition of his new songs, Fairest Flower of All, Wilson' Lullaby, Snitzlebank, Switzer Le Boy and Songs of the Fatherland.

THE MAZUMA MAN.

Funny little George Sidney has a new and popular farce, "The Mazuma Man" this season, which he will present at the Auditorium Friday evening, November 1, and it is needless to say that fun will pervade as usual. Sidney is well known to theater goers through his starring at the head of his own company five seasons. The plot of this new piece frolics along the line of Sidney's former offerings, and is filled in with bright, catchy songs, pretty chorus girls, large ensemble number and new jokes.

FOR MOTHER'S SAKE.

No matter how good a play an author may write, the play in itself is no assurance of success. The task is only half completed with the manuscript. The stage manager on which devolves the lion's share of the success or failure of a production, must be a man of keen perceptions, original ideas and quick to grasp and take advantage of the author's every thought. The scenic artist too, is a very important factor; he must understand every detail of light and shade, his work must be in every way correct, artistic and elaborate. The company must be selected with great care for their individual fitness to portray the parts assigned.

The management of "For Mother's Sake" which comes to the Auditorium on Saturday, November 2, afternoon and night, claim all these things and if the press reports and box office receipts where this great production has appeared this season are to be taken as a criterion, then the management have not erred in their statements. "For Mother's Sake" is a thrilling story of American life. A play strong in native sentiment, healthy in plot and action and one of the best dramatic offerings that will visit our city this season.

GET READY TO LAUGH.

McIntyre and Heath, the kings of laugh producers, will spread the branches of their evergreen "Ham Tree" on the stage of the Auditorium for next Monday evening. This will be welcome news to the lovers of pretty music, songs and the dancing of the most marvellous chorus that the world has ever seen. The "Ham Tree" is the favorite production of Messrs. Klaw & Erlanger.

NOVEMBER ATTRACTIONS.

Manager Johnson has booked an especially good list of shows for the Auditorium for the month of November. While his bookings since the season opened have been good, the ones for the succeeding month are especially attractive and the theatre should have a successful month.

As the list stands now the shows to be played are: Al Wilson in "Metz in the Alps"; George Sidney in "The Mazuma Man"; McIntyre & Heath in "The Ham Tree"; "Tess of the D'Urbervilles"; "Darling of the Gods"; Jessie Mae Hall in "The Cutest Girl in Town"; "A Cowboy's Girl"; "The Lunatic and the Lady"; "East Lynne"; Aubery Stock Co.; "Flaming Arrow"; "Kitty Bellairs"; Francis MacMillen, the violinist; Leah Kleschna; Herbert Kelcey and Effie Shannon; and "Brewsters Millions."

A TALENTED VIRTUOSO.

Francis Macmillen who will be heard at the Auditorium late in November reports an interesting experience at Marienbad, Austria, one of the resorts he visited before he was lost on Mont Blanc. He was sitting in one of the large cafes one evening, when he was recognized by the orchestra, many of whom had been conservatory students with him at Brussels. These closed in upon the young violinist and insisted that he play for them. After much persuasion Macmillen mounted the platform, took the violin of the leader of the orchestra and dashed off a Bohemian dance. Needless to say he was accorded an ovation, which resulted in a liberal contribution for the benefit of the orchestra.

GEO. SIDNEY AND CARRIE WEBBER IN "THE MAZUMA MAN."

AT THE ORPHEUM.

MISS RAY AND HER MANAGER.

The clever mind-reader and mental telepathist and her affable manager.

The bill at the Orpheum this week is especially good, and Miss Eva Ray as a head liner is especially pleasing. Miss Ray, who is a mind reader, mental telepathist and a genuine marvel, gives a half hour performance showing her wonderful powers to advantage. While the first part of her act is good it is the second turn that pleases the audience and completely mystifies them. Questions written on a piece of paper and held by the person writing them, are read with ease by Miss Ray who answers them in a wonderful manner. It makes no difference what the question is she answers it, at times to the chagrin of the questioner. She places herself in a hypnotic condition by the ticking of a watch and a large sheet is then thrown over her, no one is allowed on the stage with her at this time and if any of her attendants are in communication with her the fact is very cleverly concealed from the audience who is waiting for something of this sort to happen.

R. N. Bodey, a monologist, is clever, much better than the average run of the hikers behind the footlights.

The Talcots, comedy sketch artists, have a clever turn that merits the applause they get. The average lot of horse play is eliminated from the act and it goes well with the people.

The moving pictures were also good and taken altogether the bill this week is a good one and affords a pleasant entertainment.

Star Brand Shoes are better. Stephan's Department Store. 29-5t

Bitten By a Spider.

Through blood poisoning caused by a spider bite, John Washington of Bosqueville, Texas, would have lost his leg, which became a mass of running sores, had he not been persuaded to try Bucklen's Arnica Salve. He writes: "The first application relieved, and four boxes healed all the sores." Heals every sore. 25c., at F. D. Hall, the druggist's.

PREHISTORIC RELIC FOUND BY A FARMER

W. H. Barcus of Mary Ann township, called at the Advocate office Monday evening and exhibited what apparently is either the tooth or petrified bone of a part of the jaw bone of a mastodon.

Mr. Barcus found it several days ago six feet under ground, on the farm of Frank Wilkinson, while digging a pit for a bridge abutment. About twenty years ago a tooth or bone similar to the one found by Mr. Barcus, was unearthed within one hundred feet of the same spot.

The mastodon is regarded as a species of fossil elephant, but it differs from the true elephant in the structure of the teeth, which resemble those of a more typical mammal such as the pig, for instance, and also in having a longer head. The mastodon remains in this country are found in the uppermost layers and deposits of the Pleistocene age. They lived almost in historic times, only a few thousand years ago.

The specimen found by Mr. Barcus weighed a little over eight pounds and he will take or send it to Columbus, to have it examined by a professor of biology at the State University.

Square, triangles and similar implements used by draftsmen are now made of glass.

900 DROPS CASTORIA

A Vegetable Preparation for Assimilating the Food and Regulating the Stomachs and Bowels of INFANTS CHILDREN

Promotes Digestion, Cheerfulness and Rest. Contains neither Opium, Morphine nor Mineral. NOT NARCOTIC.

Recipe of Old Dr SAMUEL PITCHER

Pumpkin Seed - Alx Senna - Rochelle Salts - Anise Seed - Peppermint - Bi Carbonate Soda - Worm Seed - Clarified Sugar - Wintergreen Flavor

A perfect Remedy for Constipation, Sour Stomach, Diarrhoea, Worms, Convulsions, Feverishness and LOSS OF SLEEP.

Fac Simile Signature of Chas. H. Fletcher. NEW YORK.

At 6 months old 35 DOSES – 35 CENTS

EXACT COPY OF WRAPPER.

CASTORIA

For Infants and Children.

The Kind You Have Always Bought

Bears the Signature of Chas. H. Fletcher.

In Use For Over Thirty Years

CASTORIA

THE CENTAUR COMPANY, NEW YORK CITY.

A WARNING.

He was just a common poet
Of the ordinary type,
Doomed to write his verse and sow it
Wherever the field was ripe.
But one day he wrote some twaddle
With a meter like a krell,
And the thing rang in his noddle
Till his wife began to toddle
And his brain was all a waddle,
And they put him in a cell.

Now he sits alone and looney
In the madhouse by the wall,
And whene'er the nights are moony
He writes poetry, they say,
But his muse is most erratic,
As of course 'twould have to be,
For he's floppy in the attic,
Also violently lu-nat-ic,
And a straitjacket emphatic
Is his future destiny.

Moral is, don't write a jingle
With an overeatchy rhyme,
You might make too many mingle
In the madhouse at a time.
Maniacs in an asylum
Get excited if you rile 'em,
And you cannot bake or bile 'em
In this addlepated clime.

Just refrain from all the meters
That go galloping along,
And the jolly one that triers
Like a hushaby low song
Strike a measure sorter mopey—
Such a one, we'll say, as mine.
Let her wander, limp and lopey,
Serpent-ine-ish-ly and copey,
Till you've got your rhythm dopey—
Or else quietly resign.

—Lurana W. Sheldon in Judge.

The Usual Work.

It seemed to Bobby that there was no end to the advice and instructions his mother gave him when he was starting off with his father for a week's trip.

"Now I want to be sure you have everything you need," she said, opening his bag in spite of his assurances that it held all a boy could possibly require. "Why, Bobby, where is your hairbrush? You were forgetting it."

"No, mother, I wasn't forgetting it," said Bobby, looking desperate. "I thought you said I was going on a vacation."—Youth's Companion.

The Heart Can't Stand Rheumatic Acid Poisoning.

To Free and Correct the Blood a Uric-O Treatment is Advised.

There is great danger in those sharp, shooting pains through the chest and around the region of the heart. It means that poisonous uric and rheumatic acid are there ready to spring and grip tightly the muscles controlling the heart's action. Don't neglect these warnings, they are the danger signals Nature flashes to you for help. You must neutralize and drive these dangerous poisons from the system, or sooner or later they will overcome you.

The only true way to cure Rheumatism is to get at it from the inside with Uric-O. It acts with marvelous swiftness upon the muscles, kidneys and blood. Clears out the sand-like deposits in the muscles, forces the kidneys to perform those functions for which they were designed and neutralizes the acid within the blood.

Your physician will admit that this is the only true way to cure Rheumatism permanently, and should know that Uric-O is the one remedy that will do it successfully and permanently. Uric-O is a liquid taken internally, three times daily, and does not contain any morphia, opium or other so-called "pain deadeners." It is good for Rheumatism in any form. Sciatica, Muscular, Inflammatory and Articular Rheumatism all yield readily to Uric-O. Write the makers of the remedy and they can tell you of many wonderful cures that Uric-O has made right here in your own town.

It sells for $1.00 and $6.00 the bottle, or you can obtain a trial bottle free by writing to the Smith Drug Co., 362 Smith Bldg., Syracuse, N. Y.

Uric-O is sold and personally recommended in Newark by Frank D. Hall, North Side Square.

JOHN M. SWARTZ, Attorney-at-Law.

Practices in all Courts. Will attend promptly to the business entrusted to him. Special attention given to collections, administration of estates, accounts of administrators, executors, guardians and trustees, carefully stated and attended to. Special facilities for obtaining patents in all counties. Office over Franklin National Bank.

How's Your Furnace

Does it need overhauling, cleaning out or new smoke pipes? Perhaps you need a new furnace. We are equipped to do any kind of work you need. Call us up. We will be glad to give you estimates.

Bailey & Keeley

Slate and Tin Roofs, Steel Ceilings. All kinds Sheet Metal Work. New Phone 133. 103 WEST MAIN STREET.

Columbus–Zanesville–Limited

Only Two Hours Between Terminals Via The

Ohio Electric Ry. Co

4 Trains Each Way 4 Except Sunday

Newark

East Bound ..... 8:05—1:05 a.m.
East Bound ..... 2:05—5:05 p.m
West Bound ..... 7:45—10:45 a.m
West Bound ..... 1:45—4.45 p.m.
Connect With Granville Cars at Pine St

Free Baggage—No Extra Fare

350 Mile Books are on sale at all stations for $5.00, good for bearer and two or more traveling together. For special rates or service call on

W. S. Whitney, G. P. and F. A., 510 First Nat. Bank Bldg., Columbus, O.

Grocery and Meats

Everything Good to Eat is Here...

Best cuts of Meats of all kinds.
Spare Ribs, 5c per pound
Home-Made Sausage
Bulk Sauerkraut
Fresh Fruits and Vegetables
All Staple Groceries.
We Furnish Your Menu Complete.

Phone Your Orders

G. F. SAUR, 45 N. 4th St. Both Phones

PERSONAL

Mr. and Mrs. Mose Long left this morning for a week's visit at Orville and Putnam county.

Mrs. Merill of Toledo, O., is the guest of her sister, Mrs. C. C. Metz of North First street.

William Crawshaw, a prominent business man of Cincinnati, was in the city Tuesday on business.

Mr. J. H. Roe has just returned from a visit with friends in Chicago, Ill., Madison, Wis., and Delphi, Ind.

George Kuppinger, who has been in Mason City, W. Va., since last Friday visiting his parents, has returned home.

Mr. Oscar Morgan has returned home after a four weeks' business trip from Modina, Pa., in the interest of Thomas F. Coulter & —Co.

Mrs. Eugene Ball left today for Toledo, where she is a delegate for the Whatsoever Circle to the State convention of The King's Daughters.

Mrs. J. H. Roe has just returned from a four weeks' visit with her brother, C. E. DeCrow, who lives in Oak Park, one of the beautiful suburbs of Chicago.

Walter Morris of Bellaire, O., was here Monday in consultation with several prominent gas men, regarding the development of certain territory in eastern Licking county.

Mrs. John Siedell and family and Miss Mary Hughes have returned home from a two week's visit at Portsmouth, O. While there they were honor guests at several theatre and house parties.

Fireman R. Brice and wife of Quaker City, O., are visiting their cousin, O. O. Brice of Madison avenue. Mr. Brice likes our city and county very much and thinks he will in the near future move here.

Cash registers cleaned and repaired at Parkinson's, 20 W. Church. t-tf

On Nov. 1, I will resume my teaching of the mandolin. Pleased to see old pupils and any others desiring instructions. Mrs. Turk, 229 Wilson street. 29d3t*

Mrs. McDermott of Urbana will have to have a foot amputated because of an ingrowing nail.

Our druggists say that the people here are learning the merits of **Bentley's White Lily Catarrh Cure.** Those who use it say that it is deserving of all praise, and accredit it with being the surest and speediest course of a clear head and sound throat, with high health and exurberant spirits. The world of wealth, intelligence and refinement testify to its incomparable healing properties, and

Only Twenty-five Cents. Ask your Druggist.

NEWARK BUSINESS COLLEGE.
Day and Night—Up-to-date courses in all Commercial Branches. Reasonable rates. Lansing Block.
9-3dtf S. L. BEENEY, Principal.

GRANVILLE NEWS

Granville, Oct. 29—A meeting of the non-fraternity men was held in Prof. Williams' recitation room on Monday night for the purpose of determining upon plans for the future athletic election. The meeting was a warm one. The candidates whom they will support for student members of the board of control are Edward Roggers and Dean Hart.

Mr. and Mrs. C. L. Moore of Fairfield county, who have been visiting relatives and friends in Granville and vicinity for the past few days, hae returned home.

Miss Mary Wilson, of Wilmington, O., returned home after a short visit with friends.

The funeral services over the remains of the late Mrs. Abbie Jackson were held at the home Monday afternoon, and were conducted by Rev. David Dempster, pastor of the Presbyterian church.

On Friday afternoon the Missionary Circle of the Baptist church will hold a weekly session in the church parlors when Mrs. E. E. Goodell and Mrs. C. J. Rose will speak on "Immiration."

The fellow who shoots off his mouth generally does it aimlessly.

BADLY CRUSHED WHEN COMPANION FELL UPON HIM

Charles Neible, 427 Eddy street, lies at the Sanitarium internally injured, and with the life almost crushed out of him by A. C. Doomey, who fell on him Monday afternoon.

Both men were standng on a scaffolding erected on a building at 429 Eddy street, when the planks broke and threw them to the ground, a distance of sixteen feet. Doomey fell directly on top of Neible, both of his knees striking the man directly in the back.

He was rendered unconscious by the injury, and Bowers & McCament's ambulance was called to take him to the Sanitarium where Dr. Cosner was called to attend him. An examination showed that the man was internally injured, perhaps fatally. Tuesday he was resting easier, and during the morning slept for awhile.

TO-DAY'S MARKETS.

Grain and provision market furnished by F. B. Sinsabaugh, broker room 1, 15 1-2 West Main street

	Open	High	Low	Close
Wheat.				
Dec	98.1	98.4	94.3	96.4
May	106.1	106.5	102.3	104.
Corn.				
Dec	57.4	57.7	55.2	56.1
May	59.4	59.6	57.4	58.2
Oats.				
Dec	49.2	50.2	46.	46.3
May	53.	53.1	47.3	49.5
Pork.				
Jan	14.65	14.72	14.12	14.52
May	14.97	15.02	14.52	14.85
Provisions—Lard.				
Oct				8.50
Jan.	8.52	8.52	8.30	8.47
May	8.70	8.72	8.45	8.62

LIVE STOCK.

Chicago.

(By wire for the Advocate.)

Chicago, Oct. 29.—Today's cattle: recepits 7,000; estimated for 11,000; market dull and weak. Prime beeves $4 90@6 85;; poor to medium $3 40@4 80; stockers and feeders $2 25@4 35; cows and heifers $2 15@4 75; canners $1 15@2 30;; Texans $3 40@4 35;- westerns $3 00@5 35.

Hogs: receipts 8,000; estimated for Wednesday 11,000; market steady. Light $5 60@6 25; roughs $5 30@5 50; mixed $5 60@6 25; heavy $5 55@6 25; pigs $4 50@5 65.

Sheep and lambs: receipts 12,000; estimated for Wednesday 12,000; market dull. Native sheep $2 40@5 00; western sheep $2 50@5 00; native lambs $4 25@6 80; western lambs $4 25@6 75.

Pittsburg.

(By Wire to The Advocate.)

Pittsburg, Oct. 29.—Today's cattle: supply fair; slow. Choice $5 75@6 00; prime $5 40@5 70; good $5 00@5 40; tidy $4 60@5 00; fair $4 00@4 50; heifers $2 50@4 85; bulls $2 25@4 25; fair cows $2 00@4 00; good fresh cows and springers $25@50.

Sheep and lambs: supply light and market sloww. Prime wethers $5 30@5 50; good mixed $5 00@5 25; fair mixed $4 25@4 75; common $2 00@3 00; lambs $4 50@6 25; veal calves $8 00@8 25; heavy and thin $4 50@5 50.

Hogs: receipts light; market active and higher. Prime heavy $6 45@6 50; medium Yorkers $6 40@6 45; heavy Yorkers $6 40@6 45; light Yorkers and pigs $6 25@6 30; roughs $5 00@5 85; stags $4 00@5 00; pigs $6 10@6 20.

Star Brand Shoes are better. Stephan's Department Store. 29-5t

Good home made pumpkin pie at the Hallowe'en social this evening at Plymouth church. 1t

The swiftest river in the world is the Sutlej of British India, which in 180 miles has a descent of 12,000 feet.

Woman's Nature Is to love children, and no home can be completely happy without them, yet the ordeal through which the expectant mother must pass usually is so full of suffering, danger and fear that she looks forward to the critical hour with apprehension and dread. Mother's Friend, by its penetrating and soothing properties, allays nausea, nervousness, and all unpleasant feelings, and so prepares the system for the ordeal that she passes through the event safely and with but little suffering, as numbers have testified and said, "it is worth its weight in gold." $1.00 per bottle of druggists. Book containing valuable information mailed free.

Mother's Friend

THE BRADFIELD REGULATOR CO., Atlanta, Ga.

THE LIMEKILN CLUB.

Gardner Laments Fact That the World Has No Use For Him.

MISSES THE OLD THINGS.

New Names and New Ways Do Not Appeal to the Noted President—He Recalls Changes That Have Taken Place In His Time.

[Copyright, 1907, by P. C. Eastment.]

"My frens," said Brother Gardner, president of the Limekiln club, at its last meeting, "I's been doin' a heap o' thinkin' fur de last few days, and I's about come to de conclusion dat de world ain't got no furder use fur me and odder old folks. We am outer date. We can't keep up wid de purcession. We can't catch on.

"It makes me lonely when I look around me and miss all de old fashioned things, and some nights I look up at de moon and de stars and wonder

"DE ODDER DAY I TOOK A' WANDER."

if dey have changed too. If dey haven't it's bekase a trust hasn't got hold of 'em.

"In de old fashioned days, when we built a church buildin'—dey called it a meetin' house den—we had to rake and scrape and build a leetle at a time. Ebery dollar was honest money. Ebery dollar was honestly airned. If we got 'nuff together to build a $500 buildin' we felt almost ashamed of de extravagance. If we could pay our preacher $200 a year he was almost ashamed to take it.

"Up my way dey am jist now buildin' what may be called a palace of de Lawd. De lot cost $20,000, de buildin' am to cost $40,000, de organ am to cost $5,000, de steam heat and cushions and odder fixins will cost as much more, and dey am gwine to pay de minister de same salary annually. Dar will be a choir of paid singers, and dar will be dozens of carriages roll up to de door on Sundays.

When the Church Is Built.

"When dat palace am finally completed and opened, when de organ peals out, when de choir stands up to sing, when de minister stands up to preach, what's he gwine to preach about to make men better? Jist de same things dat our preachers preached about in de long ago.

"He will ask men to be honest.

"He will ask men to love deir feller men.

"He will ask men to forgive deir enemies and praise de Lawd.

"He will ask men and women to help in de betterment of de world and to so lib yere on airth dat when dey come to die dey will go up higher.

"Dat's all he kin do. Can't add anodder word to it. And if he asked those things in a $500 meetin' house would de consciences of men respond jist as quick as in dat palace?

"But he won't ask it. It would be old fashioned to do so. It wouldn't be to date. It might hurt de feelin's of some of de congregashun who have come dar to show off deir clothes and hear de choir sing. He'll take a text and he'll talk, and when he gits frew talkin' meeting will be ober and nobody de better nor wuss off.

"In de old fashioned day any man who libed widin five miles of you was a naybur and a human bein'. In dis modern age de man libin' on de odder side of de wall dies and is buried, and you don't know his name nor care to.

"Fifty years ago dar was a feelin' of sympathy fur a man in misfortune, fur a widder in black, fur an orphan cryin' in its loneliness. Dat feelin' was too old fashioned, and it has been done away wid. We can't miss our street kyar to speak to a man who has been run ober and had his bones broke, and we figger dat widders and orphans will be taken care of at de porchouse.

"In dose old days dar was some politics around, but men didn't look upon it as they do de politics of today. It didn't smirch men. It didn't make liars and thieves and rascals of 'em. Men didn't sell their votes, and officeholders didn't rob de people. It was decided dat de old way wasn't progressive 'nuff fur de American people, and so de present one was invented. De result am dat dere am not ober five men in high places today in all dis land dat de people thoroughly trust.

"In my time, when I considered myself in de swim, if I airned $2 I put away at least 50 cents agin sickness or old age. Dat's what we preached to each odder—economy and saving. Dat looked like good policy, but I have libed to see how foolish it was compared to de up to date idea. De thing am to airn $2 and spend $3 and to figure dat you am gwine to lib a thousand years.

Man's Word Was Good.

"Dar was a time when a man's word was good fur somethin' in business. If you went to a merchant to buy he told you the truth about his goods. If you hadn't de money to pay he took your word and trusted you. How primitive! How silly compared to today! Find me a man who'll take a tradesman's word. Find me a tradesman who'll take a customer's word. We look upon each odder as liars and deadbeats, and as a matter of fact we are. We have to be to keep ahead of de odder feller. When a man says he will do thus and so you wonder if he hain't lyin'. When he gibs you his note of hand you worry fur fear dat he won't meet it. When he sends word dat he am ready to pay it you look for a nigger in de wood pile. When he has paid it and you have de money in your pocket you feel a sort o' contempt fur him dat he was honest.

"In de old days when I bought a hoe it was a hoe. De same wid shoes or a hat or groceries. De seller made his profit and his goods war honest. When you go to buy a thing nowadays under dis up to date system you am swindled first in what you buy and next in de price of it. Dar am swindles in eberything you eat, wear and use. We not only swindle our own people, but de world at large. We send de heathen Chinese Bibles and missionaries and tracts, and we also send him cottons filled wid clay to make 'em weigh heavier.

"Now and den, in de old days gone nebber to return, I used to ask a few nayburs to drap in of an evenin'. We had a pitcher o' cider, a pan of apples and some popcorn and all injoyed deirselves. I was invited ober to de house of Brudder Giveadam Jones de odder evenin'. He said it was gwine to be a simple affair. Dar was six kinds of cake, wine, ice cream and cigars, and when de eatin' and drinkin' was ober we had music on de phonograph. I hain't sayin' a word of critticism. Brudder Jones airns $15 a week and hasn't a cent in de bank, but de up to date programme must be followed or he would be out of de swim. Even if he can't get a doctor's prescription filled he must make a bluff.

What He Found In the Country.

"I hope it might be different out in de kentry, whar it used to seem to me dat God libed most of de time, and de odder day I took a wander to git near him. Waal, I found a farmer who charged me 5 cents for a glass of buttermilk dat was gwine to de pigs. I found a boy who called me an old nigger. I found a farmer's wife who said I looked like a thief. I found a country grocer who asked me 2 cents too much fur a paper of smokin' tobacco. I found a constable who wouldn't let me lie down on the green grass, and I found a farmer's hired man who wanted me to change a bogus half dollar fur him and cuffed me bekase I wouldn't. God wasn't out dar. It was all man, man, man—de same sort o' men dat you meet in de city, de up to date man.

"I looked and looked and looked, but I found nuthin' like it used to be. It was 'keep off de grass' bekase the grass was wuth money. You mustn't lean agin de trees, bekase de trees was sold. You mustn't wander in de woods bekase a trust owned them. You mustn't fish in de brooks, wander in de medders nor hunt fur blackberries.

"I come home disappointed and discouraged and wid tears in my eyes, but I'm not gwine to kick. Progress has dun all dis, and I have failed to keep up wid de purceshun. I'm a has been. I'm a back number. Let us break de meetin' in two and go home."

M. QUAD.

She Meant Well.

A teacher in a certain eastern school asked her class to draw a picture of that which they wished to be when they grew up. The pupils went diligently to work with paper and pencil, some drawing pictures of soldiers, policemen, fine ladies, etc. They all worked hard but one little girl, who sat quietly holding her pad and pencil in hand.

The teacher, observing her, asked:

"Don't you know what you want to be when you grow up, Anna?"

"Yes, I know," replied the little girl. "I know I want to be married, but I don't know how to draw it."

A Warning.

"Oh, I—I beg your pardon. I—I thought these were artificial eggs."

"Well, you'll wish you were an artificial monkey before I get through with you."—Browning.

The Two Bards.

"Why do you write like the bard
Whose rhymes with [illegible] whose lines were hard
To read, whose [illegible] was slush,
His wit obscure, [illegible] dull,
With a tense look [illegible] his head—
"Because I am [illegible]" he said.

"Why do you write [illegible] the bard
Whose fragrant [illegible] never marred
By [illegible] poems fine
Breathed [illegible] every line,
With a calm smile [illegible] his head—
"They pay me for my stuff!" he said
—E. M. Fenderson in Puck.

Do You Read These Want Advertisements?

It will pay you if you do not. You are not keeping a strict eye on your business, if you do not read them. Just think of the opportunities you may have lost by not reading these ads. Try it for a week. Read them every night. Don' miss one evening. Once you get the habit it will come to you that you may miss a bargain unless you read the Want Ads of THE DAILY ADVOCATE.

WANTED.

Wanted—Second hand wagon bed. Address W. J. Stewart, Box 12, Newark or new phone 141. 29d3t*

Wanted—Dining room girl at the Hotel Seiler, South Second street. 29d3t

Wanted Help—Housekeeper for farmer. No objection to woman with boy or girl. Address Minor Romine, Hanover, O., and give references. 29d3t*

Wanted—Good, sober and industrious blacksmith at Lianville 10 miles south of Newark. 26d3t sw1t

Wanted—Dressmaking and plain sewing by day at home or out. 7 1-2 Union street. Phone 3711 West. 28d3t*

Wanted—Woman to work in candy making department. Apply at once The Sparta. 28d3t

Wanted—Large flat top desk. Must be in good condition. Address "P. T.", care Advocate. 28d3t*

Wanted—Girls. On account of the heavy increase in the volume of business, the Wehrle Co., are still receiving applications from young ladies desiring office work. There are still several good positions open such as stenographer, machine operators and other kinds of desk work. They desire all applications made in the hand-writing of the applicant. 28d6t

Wanted—Barber at 219 East Main; none but first class need apply. Good wages. J. P. Harris. 28d3t

Wanted—Fifty tons of hay baled. Call at 58 Manning street; also 4 large brood sows for sale. 28d3t*

Wanted—An attendant for invalid lady. Address Mrs. Mary I. Wallace, 86 Hudson avenue. Call at side door. 28d3t*

Wanted—Girl for general housework. Apply Mrs. L. B. Wilson, 170 Granville road. 28d3t

Wanted—Position by young lady. Prefers office work. Quick at figures also neat in writing. Address Office Girl, care of Advocate. 28-3t*

Wanted—Interested in church or Sunday school work for pleasant employment about two months. Salary to start $1 per day. Address S. S., care the Advocate. 28d2t*

Wanted—Lady unencumbered to travel in Ohio. Salary $10 per week and expenses. One interested in church work preferred. Address Traveler, care Advocate. 28d2t*

Racycles still going at reduced prices. Buy one and save money. C. E. Wyeth, 47 West Main street. 26d3t

Wanted—Mothers and baby to hear phonograph music while tires are put on baby's cab. C. E. Wyeth. 26d3t

Lady or Girl each town; good pay spare time. Copy names for Adv. Dept. Reliable. Cash weekly. Stamp for particulars. Needle Co., Sanbonville, N. H. 26d6t*

Wanted—Everybody to look at our $1 Hat. Seymour & Rexroth Shoe Sale. 26d3t

Wanted—Everybody to look at our children's shoes. Selling less than cost. Seymour & Rexroth Shoe Sale. 26d3t

Wanted—Eggs, pumpkins, apples and all produce at Woman's Exchange, 57 Hudson avenue. 26d3t

Wanted—Lady demonstrators. $3 a day. Call on Miss Leachman, Doty House, 1 to 8 p. m. 26d3t*

Wanted—A competent white girl for general housework in family of three adults, one child. $5. References. H. S., 325 West Eighth avenue, Columbus, O. 10-5dtf

Wanted—All to remember the Handel Market, 92 South Fifth street, can supply you in groceries, meats, fish and poultry, alive or dressed, at all times. New 'phone 288. 24eod-31*

PUBLIC SALE.

Notice is hereby given to J. J. Patterson, Harry S. Hedleston, John Goff, Thomas Smart and Mr. Hammond that goods held in storage by the Elmer E. Grubb Storage Co., formerly the Hurbaugh Storage Co., will be sold at public auction on Saturday, November 23, 1907, unless same is called for and storage paid before the above date.

THE ELMER E. GRUBB STORAGE CO. Oct.22d1t

Princess Ludwig Ferdinand of Bavaria, it is said, recently formed a society to promote the wearing of shorter skirts.

FOR RENT.

For Rent—Two rooms, light housekeeping; suitable for man and wife; modern conveniences. 145 North Buena Vista street, Main 199. 29-3t

For Rent—Nine room modern house, good location, convenient to square, vacant Nov. 1. I. M. Phillips, Newark Real Estate and Imp. Co., N. Third street. 29d3t*

For Rent—Five-room flat in Avalon, with bath and all modern conveniences. C. W. Miller, lawyer. 28d3t

For Rent—Six room house, 260 Eddy street; gas for heat and light. Well and cistern water. Enquire of D. M. Guy, 210 Buckingham street. 28-3*

For Rent—Six room house on Pearl street, $13. Benj. M. Hendricks, Trust building, New phone. 28d3t

For Rent—Six room dwelling with bath; gas and modern improvements. Elmwood avenue. L. F. Tenney, 20 Canal street. 26d3t*

For Rent—Furnished room suitable for man or wife. 56 North Second street. 10-14dtf

For Rent—Desirable rooms for light housekeeping, near square. R. M. Davidson, 50 N. Third St. 8-21dtf

For Rent—Two furnished rooms suitable for light housekeeping. Inquire at 131 Elmwood avenue. 25d3*

For Rent—Six room house on Wehrle avenue. Enquire of Bailey & Keeley. 4-11dtf

FOR RENT.

5-rooms, near Everett glass works, $9.00.
5-rooms, Central avenue, $10.00.
5-rooms, N. Eleventh street, $10.00.
J. R. WARNER
Phone 1646. Newark Trust Bldg.

For Rent—Furnished rooms, with most modern up-to-date place in city; hot and cold water; well heated; prices right. Licking Club, 34½ West Church street. 24eod-d3t*

MISCELLANEOUS.

Lost—On Union street time book, containing freight bills. Please return to this office or to Garry Hill. 29d3t sw1t*

Lost—Pay envelope containing about $49 in bills between Everett glass works and the square along B. and O. tracks or on Church or Second streets. Finder return to Advocate and get reward. 28d3t*

Lost or Stolen—Black, white and tan hound; female. Return F. Humel, 115 German street. 28d3t*

The Hulshizer Milling Co. needs your wheat and corn. Get their prices before you sell. Telephone No 48. 16d12

Splendid opportunity in Creamery business in this county. Enquire at this office. 10-9dtf

F. J. Mackenzie, Watch and Clock Repairing, 53 N. Third street. 5-7tf

CEMENT CISTERN WORK—My new place of residence, 450, corner Oakwood and Ballard avenues. I will be glad to receive orders for concrete (Lucas patent) cisterns and cespools. Telephone Red 3662. Work guaranteed. J. I. Smith. 10-15d1mo

Money to Loan—On real estate at low interest. Norpell & Norpell, Lansing block. 6-12dtf

C. L. STURGEON.
Citizens Red 7111. 75 N. Fifth St.

Stocks of goods of all kind bought, sold or exchanged. If you want out of business, quick, let me know of it.

I buy and sell farms and city property and now have desirable houses and farms for sale, rent and exchange. Will trade for western or southern land and will trade vacant lots for horses, cattle, hogs and sheep to run on my farms.

Columbus and Mt. Vernon properties to exchange for Newark property, farms or stocks of goods.

Don't miss getting one of those fine lots in Woodside for they will double in value in the next few years. Only a few of them left.

C. L. STURGEON.

Money is the root of all evil, and most of us are rooters.

I have a certain amount of backing to put up a good front.

Mother Gray, Nurse in Children's Home, New York City.

MOTHER GRAY'S SWEET POWDERS FOR CHILDREN.

A Positive Cure for Feverishness, Constipation, Headache, Stomach Troubles, Teething Disorders, etc. Sold by Druggists, 25c. Sample FREE. They Regulate the Bowels, Destroy Worms. They Prevent and Cure Colds in a Day. Mothers Everywhere Rejoice. Address A. S. OLMSTED, Le Roy, N. Y.

FOR SALE.

For Sale—One 4-year-old horse; city broke; one piano box buggy; one set of double work harness; two spring wagons, almost new; one breaking plow; two fine heating stoves; 24 Buff Rock pullets, laying. Inquire at 212 Cambra street, city. 29d3t*

For Sale—Two sows and 10 shoats. G. M. Hague, R. F. D. 8, Newark, Ohio. 29d3t*

For Sale—One billiard and two pool tables. Apply J. H. Marple, Penny Arcade. 29d3t

For Sale—Nearly new B-b Conn clarionet and fine case. Ed Larason at court house. 29d3t*

For Sale—Family horse; also harness, rubber tire phaeton in good condition; sell cheap if sold this week. Call C. E. Murry livery barn. 29d2t*

For Sale—I will have for sale 1 car load of apples and also some fine cider, Thursday and Friday, on the Pennsylvania tracks. Call at Hotel Franklin. A. B. Schultz. 28d3t*

For Sale—Second hand wagon. Bargain. The Newark Lumber company. 28d3t*

For Sale—Store room with five living up-stairs, on West Main street. Newark Real Estate and Imp. Co., I. M. Phillips, Mgr. 10-28tf

For Sale—No. 1 good team horses, weighing about 3200. Also portable saw mill, good as new. Will sell cheap. Rev. J. R. Shepherd, 225 Essex street. 28d6t*

For Sale—The new Edison and Victor Records for November, now on sale. C. E. Wyeth, W. Main. 28d3t

For Sale—Men's $3.50 gun metal, patent colt, vici kid and box calf button or lace shoes for $2.50. Seymour & Rexroth Shoe Sale. 26d3t

For Sale—Two thoroughbred Jersey cows giving milk. Address A. M. Claggett, Clay Lick, O. 26d3t*

For Sale—Ten room house, West Church street; modern throughout; gas and electric lights. A bargain. One 7-room house, Eleventh street; modern throughout. Also other choice properties in all parts of the city. Applegate Bros., 17 North Fourth street. Phone Ruby 2161. 26d3t

For Sale—On easy terms, 10 houses n various parts of the city. Apply to Wesley Montgomery, Penney avenue. Both phones. 10-14d1m*

For Sale—New modern pressed brick residence, 7 rooms, large lot—will sell this fine home very cheap. J. F. Moore & Son, Franklin Bank Building.

For Sale—5,000 yards of soil, gravel and sand. Apply Tallmadge Realty Co., 18 1-2 North Second street. New phone 1189. 4d3tf

For Sale—Ten room brick house, with bath and modern conveniences, situated on Granville street. Inquire of Charles F. Rhoads, tailor, Y. M. C. A. building. 8-10tf

For Sale—75 missfit overcoats 50 business suits, also pants and ladies ware. Cleaning and repairing on short notice. Sam King & Co., No. 15 S. Fourth street, Newark. 10-1-1m

For Sale—Modern six room house, all finished in hard wood. No better location in West Newark and the price is right. At 19 Fulton avenue, or inquire of J. A. Chilcote. 8-3tf

For Sale—Four room cottage on Riley street; 2 vacant lots on Union st.; 3 lots in Idlewilde Park Addition; and one lot on Leonard avenue. Will take a good horse in exchange. Newark Real Estate and Imp. Co., 40 North Third street, I. M. Phillips, manager. 10-12dtf

For Sale—A first class one-man commercial job printing office. A good mechanic can earn $125 per month. Ill health reason for selling. Cheap if taken at once. Address D. W. Matticks, Newark, O., if you mean business. 9-14dtf

FOR SALE.

2-room cottage.....$600.00
Chas Allen. Old phone 564
Easy payments. New phone 81

A monument to Bunsen is to be erected at Heidelberg.

Some women are perfectly insane on the subject of crazy quilts.

Some fellows never make enemies because it's too much trouble.

NewspaperArchive.com

THE NEWARK DAILY ADVOCATE
Published by The
ADVOCATE PRINTING COMPANY

J. H. NEWTON, Editor.
C. H. SPENCER, Associate Editor.

Terms of Subscription:
Single copy .... 2 cents
Delivered by carrier, per week....10 cents
If Paid in Advance:
Delivered by carrier, one month.... 40
Delivered by carrier, six months....$2 25
Delivered by carrier, one year........ 4 50
By mail, strictly in advance, one year 2 50
year 3 00
All subscribers who arrange to pay at the office are subject to a call from the collector if payment is not made when due.

MEMBER SELECT LIST OF OHIO DAILY NEWSPAPERS.
New York Office—116 Nassau street. Robert Tomes, Eastern Representative.
Chicago Office—301 Journal Building, C. W. Wallis, Western Representative.

TYPOGRAPHICAL UNION LABEL NEWARK, No 68

DEMOCRATIC COUNTY TICKET

Representative,
ROBERT W. HOWARD,
of Newark.

CITY TICKET

Mayor,
HERBERT ATHERTON.
President of Council,
HARRY ROESEL.
City Auditor,
FRANK T. MAURATH.
City Treasurer,
A. P. TAYLOR.
City Solicitor.
FRANK A. BOLTON.
Board of Public Service,
SIDNEY B. LEVINGSTON.
ANTHONY R. PITSER.
CHARLES D. NUTTER.
Councilmen,
First Ward—OLIVER D. IRWIN.
Second Ward—W. D. FULTON.
Third Ward—ELMER ORR.
Councilmen-at-Large,
J. S. KUSTER, JR.
HENRY BAKER.
L. A. STARE.
Board of Education.
DAVID M. KELLER.
CHARLES ROESEL.
CHARLES W. MILLER.
Assessor.,
First Ward—FRANK VOGELMEIER
Second Ward—HENRY BONER.
Third Ward—J. R. ANDERSON.

TOWNSHIP TICKET

Justice of the Peace,
W. F. HOLTON.
Constable,
ROBERT E. FORGRAVES.
Treasurer,
FRANK SHOWMAN.
Trustee,
JOSEPH ORR.
TITUS R. JONES.
Clerk,
E. C. RICHARDSON.
Assessor,
JOHN MILES JONES.

Oct. 29 In History.

Sir Walter Raleigh.

-1618—Sir Walter Raleigh, English explorer, colonizer, statesman and poet, executed for high treason.
1656—Edmund Halley, Scotch astronomer, born; died 1742.
1740—James Boswell, noted biographer of Dr. Johnson, born in Edinburgh; died 1795.
1829—Thomas Francis Bayard, statesman, the first United States ambassador (appointed under that title) to England, born in Wilmington, Del.
1885—General George Brinton McClellan died at Orange, N. J., born in Philadelphia 1826
1897—Henry George social reformer died in New York city; born in Philadelphia
1900—Earthquake shock in Venezuela destroyed 200 houses in Caracas. Prince Christian Victor, grandson of Queen Victoria, died at Pretoria

Silence is golden—Randolph.

One week from today is election day.

--The Democratic ticket contains good men from top to bottom.

It may be the fall season all right, but prices continue to rise.

Beg pardon, did you hear Mr. Randolph express himself on Sunday baseball?

Remember the school ticket will have no party emblem or mark to indicate the politics of the candidates

When preparing your ballot for Board of Public Service on Nov 5, so arrange it that we have three men on the Board. It is a well-known fact that for some time we have had but one. The enterprising and growing city of Newark needs three practical men, good, substantial conservative men, men of reason, men who will have some regard for those who have to bear the burden—the tax payer. We should vote for those men irrespective of party affiliations. Such men are Messrs. Levingston, Pitser and Nutter.

The most important board of administration under the new code is the Board of Public Service. Men elected to membership on this board should be well known for their honesty and as being in touch with municipal affairs.

There is no man in Newark better known throughout the county than

S. B. LEVINGSTON.

Mr. Levingston. He was born in Mary Ann township, and was nurtured in that cradle of Democracy. Before moving to Newark over 20 years ago, he served as constable of that township, and gained a reputation as being a conscientious, fearless officer, who possessed a rare good judgment.

Sixteen years ago he embarked in the livery business and by fair dealing and attention to his own affairs built up a most successful patronage. During this time he has on many occasions furnished free of all charge teams and rigs for funerals and other occasions, to those less fortunate than himself.

Mr. Levingston is a member in good standing of K. of P. lodge, No 31; I. O. O. F., Olive Branch, No. 34; Improved Order of Red Men, No 52; Fraternal Order of Eagles, No 387; Modern Woodmen of America No. 4727; German Benevolent Society.

He is an attendant of the Disciple church, and although not a member is a liberal contributor to the good cause. When the new church of that denomination was built in this city, he contributed as liberally as his means would allow him. He never charged a minister a cent for a livery rig, no matter whether it was used for business or pleasure.

'Sid Levingston is the soul of honor His word is as good as his bond He meets every obligation with promptitude and honor, and no one can cast a slur on his private character or public honesty. If elected he promises the tax payers that their interests will be conserved by him to the best of his ability.

CITY ORDINANCES COMPILED WITHOUT CHARGE BY BOLTON

One feature of the work of City Solicitor Frank A. Bolton, who is a candidate for re-election, stands out as worthy of special notice. Besides attending strictly to his duty and performing the work devolving upon him in a highly creditable manner, Mr. Bolton has just completed the codification of the city ordinances, the book now being issued from the press

This book, by far the most complete of any similar work heretofore done, has been prepared in a skillful manner and is accurately and intelligently indexed for the guidance of those who have occasion to use its pages

Mr. Bolton gave much time to the preparation of the copy for the printer and he did it without one cent of compensation. He believes it to be his duty to do this work without charging for it and by taking this stand saved the city a large sum as it is customary to pay solicitors for such extra work as this.

Mr. Bolton is as conscientious as he is capable. He is as courteous as he is energetic. He is up to date and just the man whom the people should elect to succeed himself in this important office.

STILL MORE "SHOWIN"

Old Board of Service Left Big Fund to Credit of Cemtery Fund But It Slowly Dwindled Away.

Table Showing How the Present Board Gets Rid of the Tax Payers Money---Expending It With a Lavish Hand.

The present Board of Public Service, Messrs. Christian, Taylor and McVeigh, who are asking the people to re-elect them because of their exceedingly "wise," "judicious" and "economical" management of the affairs of the city under their control, have been no more "economical" nor "wise" in the management of other departments of the city government than they have been in the management of the water works problem.

When the old Board of Public Service closed their books and went out of office December 31, 1905, they left in the city treasury to the credit of the cemetery fund a balance of $8,384.04. At the end of the first year, December 31, 1906, of the present Board's "economical" administration this balance had shrunk to $3,924 49 and this too, notwithstanding the receipts from the sales of lots in the cemetery during the year 1906 were $4,021 35 and from other sources the receipts were $1,192.78. Now let us see how the account would stand

Balance on hand January 1, 1906	8,384 04
Receipts from lot sale for 1906....	4,021 35
Receipts from other sources 1906....	4,192 78
Total	$16,598 17
Balance on hand December 31, 1906	$3,924 49
Expenses for the year 1906..	12 673 68
Expense of old Board for 1905, only $5,119.58.	

How does this compare, Mr. Tax-Payer?

Do you call that a good showing?

Is that saving money for the tax-payers? We think you will agree with us and say no. Take this into consideration when you come to deposit your ballots next Tuesday.

EXTRAVAGANT ABUSE OF HERBERT ATHERTON BY THE AMERICAN TRIBUNE

Randolph Organ Invents a Story That is Utterly False ---How Would That Paper Treat a Democratic Candidate if He Were a Saloonkeeper.

"A Columbus brewery, it is claimed, is endeavoring to secure seven rooms in Newark for the purpose of opening saloons here before spring. It is also stated that a Columbus firm stands ready to open a beer garden in Newark if Atherton is elected."—American Tribune, Oct. 28.

The above falsehood is a pure invention in the desperate attempt being made to stem the tide that has set in so strongly for the election of Herbert Atherton for Mayor.

Now, is not this extravagant abuse and reckless falsehood carried on against the candidacy of Mr Atherton beyond all reason and devoid of regard for decency?

In view of the manner in which the American-Tribune is carrying on its war against Atherton over the temperance question, the average Newark reader will readily see what a howl that paper would raise if a saloon keeper holding the office of city treasurer were on the Democratic ticket for re-election

And what another howl the same paper would raise if a Democratic Board of Public Service had ignored and failed to carry out the direction of the State Examiner of Public Accounts that a more suitable place than A SALOON should be provided for the city employes to go to for the purpose of receipting the pay roll and receiving their money

If Atherton is elected and those seven Columbus saloons fail to start up in Newark, and that beer garden, supported by Columbus capital, fails to materialize, why, then, some one is a liar. Keep tab on this. The intelligent voters of Newark are not so easily gulled.

Why was the new site purchased and who had a personal interest in it? Will the dear Tribune please tell us what has become of the thousands and thousands of dollars that it claims the present Board has saved to the tax payers.

The poor old Tribune is getting desperate. Here's one that is the joke of the season. Monday it came out in a big double deck head and a double leaded article claiming that in case of Atherton's election a Columbus brewery would open seven new saloons and another Columbus man would open a big beer garden. We wonder if there is any truth in the report that nineteen distilleries from Kentucky and eighty-seven saloons from New York city are awaiting election results after which they will settle in Newark.

W. D. FULTON

Former City Solicitor Would Make a Most Valuable Member of the City Council.

Among the most important officers to be elected at the coming election are those of Councilmen, and the responsibilities devolving upon these officials should not be overlooked by the voters of Newark. The tax-payers and citizens generally, know that in the council great power is vested for good or evil. The Democrats have nominated good men for council, men in whom the people of Newark can rely and in whom they have confidence, and in this connection the Advocate takes pleasure in saying a few words regarding Mr. W. D. Fulton, of the well known law firm of Fulton & Fulton, who is the Democratic candidate for Council from the Second ward. Mr Fulton is a Licking county product, and is proud of the distinction. He is a son of the late William Fulton, formerly one of the most prominent residents of Licking county, whose home was in Homer.

W. D. Fulton has lived in Newark practically all his life. After graduating from Denison University, Granville, he read law with Hon. J. B. Jones, and was admitted to the bar with a high grade. He immediately entered upon the practice of his profession with the late Hon. Gibson Atherton, who, in his day was acknowledged to be one of the foremost lawyers of the times. His success from the start was rapid, and the law firm of Fulton & Fulton ranks among the most prominent and successful in Central Ohio. Mr. Fulton's ability was such that he was soon called to the responsible position of City Solicitor of Newark, and his record while in that office was marked by that painstaking, conscientious devotion to

W. D. FULTON.

duty, which has characterized his every official movement. He is one of the original members of the Newark Board of Trade, and has probably done as much toward securing new manufactories for Newark as any other man in the city. As a business man, as a citizen, and as a public official, he has been at all times above reproach, and has constantly labored for the city's best interests. He is one of the heaviest tax-payers in the city. If elected he will be invaluable member of the City Council, and he will see that the people of the Second ward get their rights in the way of city improvements. Vote for W. D. Fulton for Councilman to represent the Second ward, and you will make no mistake.

To the voter who pays rent: Do you like to pay rent, a good big rent? Would you like to have your rent raised two, three or four dollars a month? If you would, vote to continue men on the Board of Public Service who are seeking re-election. They can and will accommodate you. But if you want a good, safe and conservative board, men who will not disregard the tax-payers interests, then vote for Messrs. Levingston, Pitser and Nutter.

A TRICK TO DUPE THE FANS

We knew that there was some scheme on foot to deceive the base ball fans of Newark.

The Advocate is in a position to know that at a meeting of Republican managers held Monday evening behind locked doors it was decided to try and hoodwink the loyal fans of Newark

It is the plan on Saturday and Sunday to scatter thousands upon thousands of dodgers promiscuously over the entire city in which affidavit will be made by a well known young man who has been closely identified with the base ball players and fans of Newark for the past season, that in case of election Mr Randolph will favor Sunday ball

If this is true why do they use a scape goat? Why should they wait until the last minute and then proclaim it by dodger by the use of a substitute's affidavit?

Why does not Randolph take a stand on the question of Sunday ball and state in the newspapers whether he is for or against it.

Fans of Newark, you know why he dare not do this. Can it be possible that he is pledged to any organization in the city not to permit Sunday ball in case of his election?

Again, we warn you! Look out for the dodgers and the substitute's affidavit.

About the silliest story ever set afloat is that one about Columbus capitalists starting a beer garden in case Atherton is elected, and those Columbus saloons being moved to Newark. How many Republicans take stock in the story?

The old Service Board, of which Sidney B. Levingston was a member, rebuilt the light plant and installed sixty-nine additional lights and cut down the operating expenses of the plant about $5,000. Was he not looking out for the tax-payers interests? Is he not a good man to have on the Board?

Poor Tribune! She is making herself ridiculous. Seven new saloons, a big beer garden. All the denizens of Columbus going to move to Newark. Who would have thought of such a nightmare?

Talk about paying $325 for inspecting pumps, will the dear Tribune please throw a little light on that $700 which was paid by the present board for inspecting pipe. A few paltry dollars was paid the assistant, who accompanied the engineer and tapped the pipes with a hammer, but the $700, well, that is a horse of a different color.

DEDICATION I. O. O. F. HOME SPRINGFIELD, OHIO, OCT. 31.

Grand parade of all branches of the order. Excursion in charge of Canton Olive No. 90 P. M. Special cars leave interurban station at 7:20 a m. Everybody welcome. Secure you tickets from committee. 28-d3

Catarrlets Give instant relief in Nasal Catarrh—allay inflammation, soothe and heal mucous membrane, sweeten the breath. Best gargle for sore throat 50c Druggists or mail
Dyspeplets Quickly relieve or Stomach Heartburn ... Indigestion and Dyspepsia ... If Made by Hood It's Good.

Fall and Winter Footwear

The man who is ready to buy his Winter Shoes, will find it worth his while to come here and examine the handsome, new and worthy models we are now showing for Fall and Winter wear. Here are shapes and materials to meet the requirements of all tastes and occasions.' The Fine Dress Shoes are here. the Usual Business Styles, and many Special Kinds.

Shoes at Almost Every Price

Price stands for nothing.however, until you see the shoes.

Any store can quote prices The Shoe Talks

There are no better shoes made than the sort we sell.. It's the best, or none, with us. Come, see how well we can fill your every shoe requirement.

The King Co

Hoster's New Brand

Banner Brew Pale Bottle Beer

....Try It....

GEO. E. BADER, Agent.

We Sell Lowney's

There are probably more Lowney's Chocolates sold than any other brand on the market. There must be a reason when every one likes them. We are always careful to have them fresh.

Enthymol Tooth Paste

Are your teeth discolored? Then buy a package of Enthymol tooth paste. Of course it won't whiten them all in one day but if you keep on using it for a little while your teeth will become white. It keeps the gums in healthy condition and sweetens the breath.

A. F. Crayton & Co.
DRUGGISTS.

J. V. HILLIARD,
Attorney-at-Law, practices in all the State and U. S. and Circuit Courts. Prompt attention given to settlements of estates. Notary Public in office. 36 1-2 West Main street. in Wehrle Block.

SICK HEADACHE
CARTER'S LITTLE LIVER PILLS.
Positively cured by these Little Pills.
They also relieve Distress from Dyspepsia, Indigestion and Too Hearty Eating. A perfect remedy for Dizziness, Nausea, Drowsiness, Bad Taste in the Mouth, Coated Tongue, Pain in the Side, TORPID LIVER. They regulate the Bowels. Purely Vegetable.
SMALL PILL. SMALL DOSE. SMALL PRICE.
CARTER'S LITTLE LIVER PILLS. Genuine Must Bear Fac-Simile Signature Brent Good
REFUSE SUBSTITUTES.

Pennsylvania —LINES—

JAMESTOWN EXPOSITION

Daily Excursions to Norfolk, Va.
Tour of East, with Stop-overs at
PITTSBURG, NEW YORK, HARRISBURG. BOSTON. BALTIMORE, PHILADELPHIA, WASHINGTON RICHMOND
and other points.
Go One Route—Return Another
Columbus and Return, 75c.
Pennsylvania Lines Sundays, convenient train service in both directions.
NORTHWEST, WEST SOUTHWEST.
Special reduced fares. For particulars, call on J. L. Worth, ticket agent, Newark, O.

NewspaperARCHIVE®

The Licking Laundry Co

Newark, Ohio.
The
Popular Wash House
of
Newark
Both Phones

TUB

A short word with a long meaning---a terror to the average woman--suggestive of hot suds, steam, muss and hard work--of

Bending Over a Washboard

Rubbing until your back feels like it is breaking. Oh! don't you hate wash day? Every woman hates it. That's why we have established the

Licking Family Laundry

We've built the big tub of the town, so you may as well throw yours away. If we don't wash and iron every piece better and at less cost than you can do it yourself you may cut us dead.

The Licking Laundry Co

Newark, Ohio.
Finish Every Shirt
By Hand
"Hand-Turned Collar."
Our Wagons Go
Everywhere.

Wednesday Morning At 8 O'clock

We place on sale One Hundred Dozen Ladies Ribbed Vests and Pants. Ecrue and Bleached White, Winter Weight heavily fleeced, hand crochet finish, Mercerized Ribbon neck trimmed, slightly imperfect in manufacture. Regular 50c Garments

At 21c Each

Not More Than 3 Suits to Each Person

The Powers Miller Co.

DR. J. T. LEWIS.
Dentist.

Office 42 1-2 N. Third St. New phone 818. Res. New phone 2912 White.
Teeth extracted without pain; gas and vitalized air with oxygen used when desired. Work guaranteed. Office hours 8 to 11:30 a. m., 12:30 to 5 p. m. Open Wednesday and Saturday evenings from 7 to 8; other evenings and Sunday by appointment.

J. R. FITZGIBBON,
ATTORNEY-AT-LAW.

Prosecuting Attorney of Licking Co.
Will practice in all the Courts. All business promptly and carefully attended to.
Trust Building, Newark, Ohio.

Hall's Rose-Lotion

For Chapped Hands and Face. Makes the skin soft and smooth as velvet. Is not sticky and heals quickly.
PRICE 15c. and 25c.

Hall's Painless Corn Cure

is the favorite because it relieves the pain at once and removes Corns and Bunions. Satisfaction guaranteed.
PRICE 25c.
Made and sold at

HALL'S DRUG STORE

CUT FLOWERS
FINE CANDIES

NO FIRE AT COURT HOUSE.

County Commissioner T. C. Jury thought he detected the odor of burning wood in the court house and began in investigation, but was unable to find any sign of a fire. Some ime afterwards he visited the basement and found it blue with smoke. Finally, in an out of the way corner, the saw dust in an old wooden cuspador was found to be on fire. Some one had dropped a lighted cigar into the box.

IT'S YOUR KIDNEYS.

Don't Mistake the Cause of Your Troubles—A Newark Citizen Shows How to Cure Them.

Many people never suspect their kidneys. If suffering from a lame, weak or aching back, they think that it is only a muscular weakness;; when urinary trouble sets in they think it will soon correct itself. And so it is with all the other symptoms of kidney disorders. That is just where the danger lies. You must cure these troubles or they lead to diabetes or Bright's disease. The best remedy to use is Doan's Kidney Pills. It cures all ills which are caused by weak or diseased kidneys. Newark people testify to permanent cures.

Charles W. Cooper, employed at George Hermann's clothing store and living at 223 Hoover street, Newark Ohio, says:

"Backache distressed me continually for a long time. There was a dull aching in the loins and my back was very weak. Besides this I had trouble with the kidney secretions which were irregular and disturbed my sleep at night. I was usually just as tired in the morning as when I went to bed. Nothing I could get seemed to help any until I began using Doan's Kidney Pills, procured at Crayton's drug store. I had heard a great deal about the wonderful action of this remedy on the kidneys and bladder, but I was greatly surprised by the quick effect in my case. I improved rapidly under the treatment until the pain in the back ceased and the action of the kidneys became natural. A few boxes made a complete cure."

For sale by all dealers. Price 50 cents. Foster-Milburn Co., Buffalo. New York, sole agents for the United States.

Remember the name—Doan's—and take no other. 33

Helen Varick Boswell has been selected to start a string of women's clubs on the Isthmus of Panama.

ATHERTON

(Continued from page 1.)

tions have been legion, and it can never be said that a man, woman or child in distress or trouble ever made an appeal for aid that did not receive a prompt and liberal response to the very limit of his means.

Is it probable, is it in fact within the pale of possibility, that a man of this character would deliberately turn over the city to the lawless element which is a menace to decency, good order and the city's fair name? Hardly.

Mr. Atherton has announced the platform upon which he stands, upon every issue in this campaign. Randolph has not.

As far as these declarations go Mr. Atherton's WORD IS AS GOOD as the Republican candidate's. Both stand for the enforcement of law and the conservation of public morality, insofar as their statements parallel. It is not a question of morality as to the right or wrong of Sunday baseball. This is a matter for the individual conscience and in the decision of the question by each one for himself Mr. Atherton says he will not interfere if elected mayor. What has Mr. Randolph to say on the subject? Not a word can be gotten from him as a public utterance. It is said that he has told many privately that he would not interfere, but on the other hand most of his supporters will demand that he do so. It is only justice to all concerned and will place Mr. Randolph in a much bettlight if he comes out and announces himself on this subject.

"WHERE DO YOU STAND, MR. RANDOLPH?"

It is puerile to take refuge behind the flimsy excuse that he would have no jurisdiction. It is ridiculous. He would have this jurisdiction, and could enforce it.

Why declare himself so forcibly upon law enforcement as to other violations? The laws prohibiting Sunday basball are as binding, just as sacred, as laws, as those against murder, theft or the Sunday saloon.

Mr. Atherton's platform is complete; Mr. Randolph's is not.

"I will stand by every jot and tittle of that announcement of my policy if elected mayor, which was printed in The Advocate sometime ago, and if elected will endeavor to give Newark an honest, fearless and just administration," said Mr. Atherton Monday.

"I have made no promises to any man or set of men, or to any interests represented by any one part of our citizens, but each and everyone may be positive he will receive a square deal."

Star Brand Shoes are better. Stephan's, Department Store. 29-5t

The public schools of Cleveland may be equipped with book holders, which enable the scholars to sit erect while studying.

The total deposits in the Belgian government Savings bank increased from $96,210,000 in 1896, to $162,400,000 in 1906.

The Actors' Church Union of England has in the last year gained 50 members nd has now 142 centers, with 171 chaplains.

The great cathedral at Cologne although completed but a few years ago has so deteriorated from factory smoke that the body of the church will have to be renovated throughout.

FOUND DEAD IN HER BED

ESTIMABLE WOMAN OF ALEXANDRIA SUCCUMBS TO HEART DISEASE.

Since the Death of Her Husband Mrs. Bishop Had Lived Alone in the Village.

Alexandria, Oct. 29—Mrs. David Bishop, a widow, aged about 55 years was found dead in bed at her home in this village Monday afternoon about 2 o'clock, by neighbors who occupied a part of the double house in which Mrs. Bishop resded. It is presumed that death was due to heart failure.

The deceased was last seen alive Sunday afternoon at which time Dr. E. H. Johnson called and gave her medical attention. She did not complain of feeling seriously ill, and was only a little indisposed. Mrs. Bishop lived alone since the death of her huband which occurred about a year ago.

No funeral arrangements have been made.

DISCOURTESY

IS A MILD TERM TO CHARACTERIZE ACTION OF DENISON "CO-EDS."

After Accepting Invitations to One Function They Decide to Attend Another.

Granville, Oct 29—A matter of great interest is now engaging the attention of the studens of Denison university. For two or three weeks the Cicero Literary Society has been making active plans for a banquet to be held in their society rooms on next Saturday evening, November 2. The occasion was intended to be in honor of the new men who have just been initiated into the organization.

In pursuance of their plans the boys invited about 70 young ladies to be present. These invitations were accepted.

A few days later the members of the Phi Gamma Delta fraternity sent out "At Homes" numbering about 100. These dainty cards bore the same date as the banquet invitations, which had previously been issued. Some half dozen or so of the young ladies, who had received bids to both affairs then sent regrets to the Cicero boys concerned. As a result the members of this society are considerably stirred-up and have already held a special business session in which they have condemned the action of the fraternity in arranging a social event which would conflict with their own, and also that of the young ladies who changed their minds so suddenly in regard to the matter of where they should spend their Saturday evening.

TONSILINE is the greatest throat remedy on earth. Tonsiline cures Sore Throat of all kinds very quickly, and is a positive, never-failing and speedy cure for Sore Mouth, Hoarseness and Quinsy. A small bottle of Tonsiline lasts longer than most any cure of SORE THROAT. 25 and 50 cents at all druggists.
THE TONSILINE CO. CANTON, OHIO

GEORGE F. BOWERS

AGAIN IN BUSINESS, HAVING FORMED A PARTNERSHIP WITH E. V. McCAMENT.

New Equipment Will be Instaled and the Firm Has Started Most Auspiciously.

Mr. George F. Bowewrs who for many years has been in the undertaking business in Newark, having recently sold out his interests in the firm of Bowers & Criss Bros., has again embarked in business, having bought an interest with Mr. E. V. McCament, and the partnership is now ready for business at 29 North Fourth street, the same quarters that have been occupied by Mr. McCamment.

Mr. Bowers has been in this line of work all his life, having years ago been associated with his father, John Bowers, before coming to Newark.

The new firm will immediately instal the most modern equipment that can be bought, and as both men are thoroughly acquainted with every detail of the business, being expert embalmers as well as courteous funeral directors, there seems to be no doubt that the firm will immediately begin a successful career.

Two new funeral cars have been purchased, as well as a floral wagon, and all other modern accessories for the conduct of the business.

The name of the new firm will be Bowers & McCamment.

At all hours prompt ambulance service will be rendered, both for emergency calls as well as removing the sick to any parts of the city.

"Pneumonia's Deadly Work

Had so seriously affected my right lung," writes Mrs. Fannie Connor of Rural Route 1, Georgetown, Tenn. that I coughed continuously nigh and day and the neighbors' prediction — consumption — seemed inevitable, until my husband brought home a bottle of Dr. King's New Discovery, which in my case proved to be the only real cough cure and restorer of weak, sore lungs." When all other remedies utterly fail, you may still win in the battle against lung and throat troubles with New Discovery, the real cure. Guranteed by F. D. Hall, druggist. 50c. and $1. Trial bottle free.

TERRITORY

OF GENERAL MANAGER W. A. GIBBS OF NEWARK WILL BE EXTENDED,

And His Offices Will be Moved From Newark to Columbus When It is Effective.

Columbus, Oct. 29.—Three officials of the Ohio Electric railway company have handed in resignations, to take effect Nov. 1. They are J. L. Adams, general manager of the Central division, with offices at Springfield; Arthur W. Jordan, assitant general passenger and freight agent, and George Bush, chief clerk in the office of D. D. G. Edwards, vice president in charge of traffic.

Mr. Adams' resignation will bring to Columbus again the offices of general manager, as W. A. Gibbs, in charge of the Eastern division at Newark will be given the Central division also.

An Advocate reporter called at the office of General Manager Gibbs on Tuesday. He was told that Mr. Gibbs was out of the city.

CHARGES FOR OBITUARIES AND CARDS OF THANKS.

Readers will kindly take notice that there is a charge of five cents a line (six words to the line for all obituaries exceeding 15 lines, (90 words). We print all obituaries less than 15 lines in length free of charge. Cards of thanks we charge five cents a line (six word line,) The minimum charge of cards of thanks is 25 cents.

As "Large Oaks From Little Acorns Grow"

So swell your savings if you leave them with us for a reasonable time.
Once start your savings in our SAVINGS DEPARTMENT and you will be surprised at the increase.
4 Per Cent interest and your own efforts tell the story.

Licking County Bank and Trust Company

Cheer Up!

Your Credit is Good

Clothing For the Family

WE sell good honest reliable clothing for Men, Women and Children—For Boys and for Girls - On CREDIT at just as low a price as any cash store, and we give you plenty of time to pay,

For all We Ask is $1.00 a Week

Why not come and open an account. You are just as welcome as if you had your pocket full of cash.

MEN'S SUITS
OVERCOATS
RAINCOATS
BOY'S SUITS
CHILDREN'S SUITS
WOMEN'S SUITS
FALL COATS
TRIMMED HATS
WALKING SKIRTS
RAINCOATS

EVERYTHING ON CREDIT.

New York Clothing Co.

40 North Park Place.
Both Phones.

L. C. Penn Co.

Is the Place to Buy

A Good New or Second Hand Piano.
Sheet Music 5, 15 and 25 cents.
A Sewing Machine for $10.
Edison and Victor Graphophones.
A large lot of Records to select from.
Call and see us before you buy.

37 Church St., R. T. Francis. Manager

FOR QUICK RESULTS TRY
ADVOCATE WANT ADS

COURT DECIDED IN HIS FAVOR

Cooper Fought to Retain Formula Which Has Made a Fortune.

L. T. Cooper, the man who believes that 90 per cent. of all ill health of this generation is caused by stomach trouble, is fast winning a national faith in his theory. His claim is now admitted by a surprising number of people throughout the country, and he is gaining new adherents every day.

While speaking of his success in a recent interview, Mr. Cooper said: "I believed ten years ago that any one who could produce a formula that would thoroughly regulate the stomach would have a fortune. When I got hold of this formula I knew within six months that I was right, and that my fortune was made. I called the medicine Cooper's New Discovery, although I did not get up the formula. I have owned it, however, for over three years. I have had one lawsuit over it, which I won in the courts. When it was settled The Cooper Medicine Company became the only firm in the world that can prepare the medicine. The preparation has sold like wildfire wherever introduced. As I have said before, it is successful simply because it puts the stomach in perfect shape, then nature does the rest. There are any number of complaints never before associated with stomach trouble that the medicine has alleviated in thousands of cases."

Among statements obtained recently from users of this medicine that is arousing such universal discussion is one from Mrs. Emma Stanley, living in Chicago, at 713 Washington Boulevard, who said: "Perhaps I had the most complicated case that Mr. Cooper had to deal with. I was troubled for years with my stomach. I consulted with doctors and took many patent medicine preparations without result. My stomach was in such a wretched shape that I could not enjoy a meal that I ate.

"I was very nervous, and could hardly sleep; I had a roaring in my ears and dancing spots before my eyes. I felt very bad and weak. Then there was a very sore spot at the pit of my stomach that nearly set me wild.

"I heard about the Cooper medicine and decided to try it. I used four bottles, and the improvement in my case has been really wonderful. My nerves have been quieted, and I am so much improved that I feel like a new woman.

"I cannot say too much for these wonderful remedies, for they have made me well."

We sell the Cooper medicines and consider them well worth a trial by any one afflicted with chronic stomach trouble and its attendant diseases. —City Drug Store.

HOUSE NUMBERS IN THIS CITY

Are Wofully Lacking and the Board of Public Service Should Attend to the Matter.

An Advocate representative lately had occasion to look for a certain number on a certain street and walked a block and a half before he could discover a house number to get his bearings.

It may not be generally known but there is a city ordinance which makes it compulsory that all houses be numbered. The ordinance provides that the numbers shall be painted upon glass in black two inches high, the glass to have white back ground with border with tin frame painted in black, all to be two-coat work, and backed up with plaster paris. One whole number shall be allowed to every twenty feet of ground, whether improved or vacant.

All streets running north and south shall number north from Main street northwardly with odd numbers on west side of street and even numbers on east side.

All streets running east and west shall be numbered east from Third street, eastwardly west from Third street, westwardly, with odd numbers on the south side and even numbers on the north side of the street.

The ordinance provides that the Board of Public Service must furnish to all requesting it any information that may be desired as to the proper number to be fixed on houses, buildings or places of residence.

Doing Business Again.

"When my friends thought I was about to take leave of this world on account of indigestion, nervousness and general debility," writes A. A. Chisholm, Treadwell, N. Y., "and when it looked as if there was no hope left, I was persuaded to try Electric Bitters, and I rejoice to say that they are curing me. I am now doing business again as of old and am still gaining daily." Best tonic medicine on earth. Guaranteed by F. D. Hall, druggist. 50c.

Edward Cooney Stricken.

Mr. Edward Cooney, the well known cloak buyer and salesman for the J. J. Carroll dry goods house of this city, who has been indisposed for some days, suffered a severe nervous attack Tuesday morning, and it was reported that he had been stricken with paralysis. He reported at the store as usual, but left soon after and was found by his brother William Cooney, the cashier of the store, wandering about the street, in an extremely nervous condition, and was almost helpless. He was taken to the home of Mr. Carroll, 499 Hudson avenue, where Dr. Mitchell was called and attended him. At this writing he is resting very quietly.

Don't blow your own horn. Hire a press agent.

For Health's Sake

—keep the bowels open, the liver regulated, the kidneys active, the stomach well, the blood pure, the sleep sound, the brain clear with

Beecham's Pills

Sold everywhere. In boxes 10c. and 25c.

DAY'S BUSINESS IN COURT HOUSE

Answer and Cross Petition.

In the case of Joycie Atherton vs. Charles Atherton, suit for divorce the defendant has filed his answer and cross petition. In his answer he denies every allegation and asks that he petition be dismissed. For cross petition defendant charges plaintiff with gross neglect of duty. He says that she refused to do washing, cook for him or keep his living rooms in a cleanly condition and refused to live with him. He says that on January 24, 1907, his wife abandoned him and carried away a lot of fruit and groceries, two hogs and 30 bushels of potatoes, and had them taken to the home of her mother. He says his wife falsely accused him of infidelity and frequently told him that she had been with him long enough and that she did not love him. Smythe & Smythe, attorneys for the defendant.

Justices Say "No Business."

Justices of the peace complain that the litigating public is in a state of quietude. A dearth of criminal actions before the justices has been in vogue for two or three weeks. It is the same with civil cases, the justices say. Nothing doing. The constables are sitting around with their feet elevated to the table tops, waiting for business.

Real Estate Transfers.

John H. Amman and wife to Henry W. Weigel, 67 acres in Lima township, $4,400.

Ida E. Ruckel to John W. Smith, part of outlot 15 in James H. Smith's addition to Newark, $1000.

The Tallmadge Realty company to John P. Sullivan, lot 196 in the Tallmadge Place addition to Newark, $350.

Albert A. Stasel and Mary W. Stasel to The Newark Real Estate and Improvement company, lot 55 in Newark, vacant lot just north of Orphium theater on North Fourth st., $12,000.

Ira M. Phillips, assignee of Morgan Fausett to The Newark Real Estate and Improvement company, strip of land 10 feet wide off the east side of lot 4998, and 10 feet off the west side of lot 4999 in the Newark Real Estate and Improvement company's second addition to Newark, $1800.

Jaseph A. Fox and Helen Fox to Frank Priest and Clara M. Priest, two parcels of land in Hanover, $900.

Ira M. Phillips, assignee of Morgan Fausett to the Mechanics' Building and Loan company, of Mansfield, real estate in Newark, $5000, being 20 feet of the east side of lot 4999 and all of lot 5000 in the Newark Real Estate company's second addition to the city of Newark.

Charles P. Flemng and Florence J Fleming to Hattie L. McVicker, part of lot 1903 in Geo. W. Penney's addition to Newark, $1000.

Wm. M. Black and wife to Perry M. Ashbrook, real estate in Granville $100.

Thadeus S. Parker to James W. Wilson and Julia D. Wilson, lot 2665 in Tenney, Dickinson, Everett & Kibler's addition to Newark, $2900.

Sarah J. Maxfield and husband to Emma E. Horton, lot 1 in Granger's addition to Granville, $1100.

G. W. Kreager and others to Oren V. Kreager, about 76 acres in Franklin township, $2700.

Common Pleas Court

The case of Fred S. Sperry vs. McLaughlin Lumber Co., et al., was tried to the court. Suit was brought upon a promissory note for $216.50. A judgment was rendered for plaintiff against McLaughlin Lumber company and judgment for S. D. Roberts for costs.

In the case of State of Ohio vs. Wheeler Wright charged with non-support of children, the jurors returned a verdict finding the defendant guilty.

The trial of James Lees vs. Elizabeth Lees is on trial. Plaintiff asks for divorce and alimony.

ATTORNEYS WILL SUBMIT BRIEFS

T. J. Abernathy of Columbus, one of the attorneys in the case of Webb, receiver against Mary J. Lingafelter, was in the city to make arrangements with Attorney Edward Kibler and Attorney A. S. Mitchell, Master Commissioner, to submit the arguments by brief rather than have the oral arguments. It will be submitted on or before November 7, after which time it will take the Master Commissioner about one month to make findings in facts and conclusions of law.

AND STILL THEY COME

New Castle will next year be in an entirely new and far stronger base ball league than ever before. This is if the National Baseball Commission at New York next Tuesday sanctions the project. The new proposed circuit will be composed of New Castle, Sharon, Youngstown, Erie, Bradford, East Liverpool, Akron and Canton. All but the latter have practically already assented, and they are understood to be in favor of the plan.

NEURASTHENIA

IS A COMMON COMPLAINT THAT COVERS A MULTITUDE OF ILLS.

Such as Nervous Debility, Lack of Viltality, Lost Energy and Manhood, Impotency, Etc.

While Both Men and Women are Subjects to Its Awful Effects, All Can be Restored to Perfect Health and Strenth by the Simple Transference of Vital Magnetism, as Possessed by the Boy Phenomenon Now in Newark.

Today there is passing in review before our eyes such a panorama of marvelous cures in the world of natural healing, that while we stand convulsed and amazed, we are forced to believe the evidence of our own eyes, and it must be patent to all who have given the subject attention that the advancement made by the Boy Phenomenon in the science of magnetic healing eclipses all other methods of cure, and account in a measure for his fame towering above, like a shaft of ivory, to the clouds away above, and beyond conception.

His magnetic force is so strong and subtle in its effects that he cures the most difficult cases of long standing, difficult chronic diseases often by a single treatment. He stands unapproached and unapproachable, meeting with the most signal and surprising success after all others have failed, without a compeer in the dazzling noontide of his brilliant career. The light of the marvelous cures he has accomplished in Newark the past three weeks is indeed a revelation to the sick, astonishing to the most incredulous, and converting the rankest skeptic to his most enthusiastic follower. He causes the philisopher to stand aloof and wonder and marvel at his miraculous success.

If you are afflicted and not just sure what your trouble is, or if you are sure, and have been disappointed in other methods stop guessing or filling your poor stomach with noxious drugs, call and have a consultation with the doctor, who has examined many thousands of sick people in the last 10 years, which vast amount of practical experience peculiarly fits him to judge of the curability of a case soon as he sees it.

Do not drag along a wretched existence of doubt and uncertainty that preys upon your mind and unfits you for business and social duties. Be absolutely certain that you know exactly the nature of your disease. If your fears are groundless the Doctor will tell you so, and restore your peace of mind. If you cannot be cured by magnetism he will so advise you and save you future expense, as incurable cases are never taken for treatment.

The impression seems to prevail among the sick that only such diseases as were treated on the stage at the Auditorium were curable. This is entirely wrong as nearly all chronic diseases yield to Magnetism, the only difference being that some people, and some cases require more treatments and more time to effect a cure than others. Among the curable diseases of a chronic nature, nervous ailments especially are rapidly and permanently restored to health and strength and the medical profession, as a whole, in the treatment of such disorders, are gradually but surely discarding stimulative drug remedies, and in their stead using only natural methods. In all forms of nervous weaknesses peculiar to both sexes, old and young, and which usually result from some breach of nature's laws, the accepted remedy of the advanced thinkers, beyond the shadow of a doubt, is a method that will restore the lost vitality, or lack of nerve energy.

Everyone who is in the least degree subject to nervousness, sleeplessness, prostration, mental fatigue or nervous debility in any form, or who have any catarrhal ailments of the head nose or throat finds the winter months very hard to bear, if not dangerous, and they especially should see that their entire system is in the best posible condition. Timely invigoration is the surest prevention against disease, especially nervous and catarrhal diseases, and were prompt measures taken to invigorate the system when ever its powers were felt to be flagging, a barrier would be erected against the approach of disease sufficiently powerful to defy its attacks.

Magnetism exerts a most important influence directly upon the Nervous System, of a tonic and invigorating character, bracing and tranquilizing the Nerves. One of the first effects is an increase of the Nervous Tone and Vital Energy, while a soothing current of magnetism gently steals through every fibre and muscle, infusing new life into the wornout, debilitated system, refreshing the brain and promoting vigorous action throughout. For nervous weakness of men the current is directed to and through the vesicles, prostate and other glands, the beneficial effect being at times almost instant, all of which is followed by a feeling of unusual comfort and strength, while catarrh, foul breath, hawking and spitting is at once stopped.

While the Boy Phenomenon will remain in Newark some time, those who are hesitating about being cured should put it off no longer, as the present low prices only last a few days longer, and the sooner you begin the sooner you will be cured, and the longer time you will have him here to assure the permanency of the cure.

Office hours at the Warden Hote are from 10 a. m. to 5 p. m. and 7 to 8 evenings.

ELSTON MAY WEAR AKRON UNIFORM

Curt Elston, former Zanesville Mogul twirler, may wear an Akron uniform next season. Elston was drafted by the Chicago Cubs from Lancaster but it is altogether improbable that he can break into the speedy outfield of the world's champions. In that case he will be turned over to Akron on account of favors that Walter East has done for Charley Murphy.

CATARRH CANNOT BE CURED with LOCAL APPLICATIONS, as they cannot reach the seat of the disease. Catarrh is a blood or constitutional disease, and in order to cure it you must take internal remedies. Hall's Catarrh Cure is taken internally, and acts directly on the blood and mucous surfaces. Hall's Catarrh Cure is not a quack medicine. It is prescribed by one of the best physicians in this country for years and is a regular prescription. It is composed of the best tonics known, combined with the best blood purifiers, acting directly on the mucous surfaces. The perfect combination of the two ingredients is what produces such wonderful results in curing Catarrh. Send for testimonials, free. F. J. CHENEY & CO., Props., Toledo, Ohio. Sold by Druggists, price 75c. Take Hall's Family Pills for constipation.

WILL SEEK A WARMER CLIME

Mert Whitney and Charley Starr, two stars of the Youngstown Champs during the past two seasons, will play ball during the winter in the Florida hotel league. They will play first base and short stop, respectively, for the Ormond Beach club. The Florida league attracted Elmer Flick last winter and the Naps' great right fielder refused to join his team until the hotel teams had settled the championship. Among the players of the Florida league are several big league stars, and fast ball is played. The season opens a week before Christmas and lasts until early in the spring.

In Sicily lemons are only worth $2 a thousand.

Asparagus is the oldest known plant used for food.

The Persians have a different name for every day in the month.

PILES CURED IN 6 TO 14 DAYS. PAZO OINTMENT is guaranteed to cure any case of Itching, Blind, Bleeding or Protruding Piles in 6 to 14 days or money refunded. 50c. tu&s

RAH FOR BILL!

Reports from Youngstown and Canton are to the effect that Bill Bannon, the well known O. and P. umpire, has joined the ranks of the married ones, the blushing bride being a Hoosier belle.

Time For Holding Common Pleas Court

A. D. 1908.

State of Ohio, Sixth Judicial District.

It is ordered that the terms of the Common Pleas Courts of the several counties in the said Judicial District, for the year 1908, be fixed as follows, to-wit:

FIRST SUB-DIVISION.

Delaware county on the 6th day of January and the 6th day of April and the 21st day of September.

Knox county, on the 10th day of February and 4th day of May and the 2nd day of November.

LICKING COUNTY on the 6th day of January and the 6th day of April and the 14th day of September.

SECOND SUB-DIVISION.

Ashland county on the 10th day of February and the 11th day of May and the 19th day of October.

Morrow county on the 21st day of January and the 14th day of April and the 7th day of October.

Richland county on the 17th day of February and the 21st day of September and the 7th day of December.

THIRD SUB-DIVISION.

Coshocton county on the 2d day of March and the 1st day of June and the 5th day of October.

Holmes county on the 7th day of January and the 5th day of May and the 8th day of September.

Wayne county on the 6th day of January and the 20th day of April and the 7th day of September.

It is further ordered that the Courts of the First Sub-Division be held by Judges Emmet M. Wickham and Charles W. Seward.

That the Courts of the Second Sub-Division be held by Judges Robert M. Campbell and Edwin Mansfield.

That the courts of the Third Sub-Division be held by Judges Samuel B. Eason and Samuel H. Nicholas.

It is further ordered that the Honorable Samuel B. Eason be designated as Supervising Judge, and that said terms of court begin at 10 o'clock a. m.

EMMET M. WICKHAM,
CHAS. W. SEWARD.
ROBT. M. CAMPBELL,
SAMUEL B. EASON,
EDWIN MANSFIELD.
SAMUEL H. NICHOLAS.
Judges Sixth Judicial District.

Dated at Columbus, Ohio, this 15th day of October, A. D. 1908.

I, J. W. Hursey, clerk of said court, hereby certify that the foregoing is a true and correct copy of the times of holding Common Pleas Court in the several counties of the said Sixth Judicial District, for the year A. D. 1908, as shown by Journal 45, page 368, of said court.

Done under my hand and the seal of said court at Newark, Ohio, this 22d day of October, A. D. 1907.

J. W. HERSEY, Clerk.
(Seal.) By E. M. LARASON, Deputy.

Time For Holding CIRCUIT COURT

1908.

State of Ohio, Fifth Judicial Circuit.

It is ordered that the time of the beginning of the terms of the Circuit Courts of the several counties in said circuit for the year 1908, be fixed as follows, to-wit:

Ashland county on the 5th day of May and the 10th day of November.

Coshocton county on the 12th day of May and the 27th day of October.

Delaware county on the 9th day of June and the 15th day of December.

Fairfield county on the 7th day of January and the 16th day of September.

Holmes county on the 26th day of May and the 3d day of November.

Knox county on the 3d day of March and the 6th day of October.

LICKING COUNTY on the 17th day of March and the 13th day of October.

Morgan county on the 21st day of April and the 24th day of November.

Morrow county on the 2d day of June and the 8th day of December.

Muskingum county on the 7th day of April and the 20th day of October.

Perry county on the 28th day of April and the 17th day of November.

Richland county on the 14th day of January and the 8th day of September.

Stark county on the 11th day of February and the 29th day of September.

Tuscarawas county on the 19th day of May and the 1st day of December.

Wayne county on the 4th day of February and the 22d day of September.

Said terms to begin at 9 o'clock a. m. September 17, 1907.

FRANK TAGGART.
MAURICE H. DONAHUE.
Judges.

I, J. W. Hursey, clerk of said court, hereby certify that he foregoing is a true and correct copy of the times of holding Circuit Court in the several counties of the said Fifth Judicial Circuit for the year 1908, as shown by Journal No. 2, page 575, of said court.

Done under my hand and the seal of said court at Newark, Ohio, this 22d day of October, A. D. 1907.

J. W. HURSEY, Clerk.
(Seal.) By E. M. LARASON, Deputy Clerk.
S6-fsw3t

EAST'S DRAFT PRICE RECEIVED BY MORTON

Akron, Oct. 29.—The final step which has made Walter East, this year's manager of the Akron baseball team, the property of Little Rock for next year was taken Saturday when President Morton of the O. and P. league, received a check for $300, the draft price and turned it over to the local club.

East will fight the draft as he says that he signed a non-reserve contract, though through an oversight of the local directors it was not entered under that clause. His contract was sent to Secretary Farrell after that rule had been abolished by the National Commission and he was reserved. As Farrell passed on the question then it is hardly possible that any other action will be taken now.

Want It?

Want a nerve tonic? - - Ask your doctor
Want a blood purifier? - - Ask your doctor
Want a strong alterative? - Ask your doctor
Want a family medicine? - Ask your doctor
Want it without alcohol? - Ask your doctor
Want Ayer's Sarsaparilla? Ask your doctor

Ask your doctor all about Ayer's non-alcoholic Sarsaparilla. Then you will know whether you want it or not.

We have no secrets! We publish the formulas of all our medicines. J. C. Ayer Co., Lowell, Mass.

MUSEE THEATRE

Today's Show
The Electric Pile
and
A Modern Samson
Song Black Jim
Matinee and Night

Excellent Dinners 25 Cts.
Good Lunch 5c per Order.
WOMAN'S EXCHANGE
57 Hudson Ave.

CONSTIPATION

"For over nine years I suffered with chronic constipation and during this time I had to take an injection of warm water once every 24 hours before I could have an action on my bowels. Happily I tried Cascarets, and today I am a well man. During the nine years before I used Cascarets I suffered untold misery with internal piles. Thanks to you I am free from all that this morning. You can use this in behalf of suffering humanity." B. F. Fisher, Roanoke, Ill.

Best For The Bowels
Cascarets
CANDY CATHARTIC
THEY WORK WHILE YOU SLEEP

Pleasant, Palatable, Potent. Taste Good. Do Good. Never Sicken, Weaken or Gripe. 10c, 25c, 50c. Never sold in bulk. The genuine tablet stamped C C C. Guaranteed to cure or your money back.
Sterling Remedy Co., Chicago or N.Y. 503
ANNUAL SALE, TEN MILLION BOXES

Wonderland Theater
29 SOUTH THIRD ST.
Presents a program tonight that will please you. Song illustrated. "Let Me Hear the Songs that my Mother Used to Sing"
PICTURES—Bank Robbers Captured, dramatic.
Unlucky Substitution, comic.
Saturday Next is "Children's Gift Day."

YEARS OF SUFFERING THEN ROBUST HEALTH.

Great Remedy Cured Skin Disease of Long Standing.

Mr. J. Weber, of 1065 Vine street, San Jose, Cal., write an interesting story of terrible skin suffering which ended in robust health when he found a remedy which cured him like magic. Here is Mr. Weber's own story:

"In July, 1900, my face began to be affected with a terrible skin disease. I went to a doctor, and he told me that I had been poisoned and he wanted to operate on me. I refused to let him do so, and after a few months my face was an awful sight. You could see that it was diseased to the bone. Some people claimed that I had cancer. Great boils would appear, increasing in size and paining me terribly. I began to doctor again but no one could help me; large pimples and boils would continue to come. At that time I had as many as ten on my face. I was such a terrible sight that my friends could not bear to see me. I doctored for five years until my funds gave out and I had to stop. During this time I tried over 300 remedies.

"One day I happened to hear of D. D. D. Prescription and learned that it had cured several bad cases of eczema. I purchased a bottle and then I got a second bottle. The use of five bottles cured me. It has been eight months now and the disease has not returned. My friends ask what it was that cured me of the awful skin trouble and I answer that it was D. D. D. which healed me."

We know that every word of the above letter is absolutely true. We keep D. D. D. Prescription, the great remedy for eczema, psoriasis, salt rheum, dandruff, etc., because all the cures it has made appear to be lasting. Come in and talk to us about this remedy.

Frank D. Hale

Star Brand Shoes are better. Stephan's Department Store. 29-5t

Auditorium
E. T. Johnson, Manager.

Thursday Evening
OCTOBER 31
Sidney R. Ellis Presents the Singing Ambassador of German Dialect—Golden Voiced
Al H. "Metz" Wilson
In His Latest Play, the New
METZ IN THE ALPS
Hear Wilson's Glorious Song Success
Fairest Flower of All
and the delightful "Wilson's" Lullaby "Songs of Old Fatherland," "Switzer le Boy," and "The Sandlebank"
Prices 25c, 50c, 75c, $1 and $1.50.
Seats on sale Tuesday.

Friday Evening
November 1st
That Funny Little Fellow
Geo. Sidney
(Of "Busy Izzy" Fame)
In His New Joyful Jingle Girley Show
The Mazuma Man
50 Comedians, Singers, Dancers 50
Prices 25c 50c, 75c, $1.
Seat sale Wednesday.

Orphium Theatre
All This Week.
Physic Phenomena
Engagement Extraordinary.
Miss Anna Eva Ray
IN SOLMONCY.
Your Mind an open book to Miss Ray.
4—OTHER ACTS—4
Matinee Daily 3 p. m., 10c. Two shows nightly, 7:30 and 8:45. Tickets 10, and 20c. Seats on sale at box office for Entire Week.
Don't forget the Handsome Rocker given away tonight.

ROBBINS HUNTER,
Attorney and Counsellor-at-Law,
Newark, Ohio.
Office—Hunter & Jones Block, West Side of Public Square. New phone 173.

DR. A. W. BEARD,
Dentist.
Trust Building, Fifth Floor, Room 501.
Telephone, Office, 3121 Red.
Telephone, Residence, 7492 White.

Wherever You Find
The Pianola Piano
There you will find music. In this combination you get not only the piano, but the ability to play it. We are sole agents and take pleasure in showing this wonderful instrument.
The Munson Music Co.
27 West Main Street.

ALL THE NEWS OF BUCKEYEDOM

HURT IN RUNAWAY.

Brink Haven, Oct. 29—Miss Blanche Titus together with another young woman and Miss Titus' brother, figured in a runaway accident late Saturday evening. Miss Titus sustained two broken ribs and a severely injured hip. She was also injured internally. Her brotner was badly bruised. The other young woman was not much hurt.

HAD TROUBLE JOINING NAVY.

Cincinnati, Oct. 29—Samuel Garner, 15, of Mt. Vernon, O., who was held to the Juvenile court when he came to Cincinnati, and tried to enlist in the navy, will be allowed to join the service of Uncle Sam, for a letter written to his parents brought back an answer giving their consent to his joining, and Probation Officer Weir will arrange the matter for the boy.

AGED MINISTER RESIGNS.

Wooster, Oct. 29—Rev. O. A. Hills one of the noted Presbyterian divines of Ohio, pastor of the University church here, has resigned after being in the ministry for 50 years. His resignation is to take effect on his 70th birthday.

INJURED AT POLO.

Bellefontaine, Oct. 29—While playing horse polo, Lawrence Spelman's horse collided with another killing both horses and breaking both of Spellman's legs.

RAILROAD PRESIDENT HURT.

Cambridge, Oct. 29— Nicholas Mansarrat, president of the Hocking Valley railroad, who is a resident of Delaware county, is confined to his home with a broken ankle. He received the injury in a runaway accident at Charleston, W. Va., several days ago.

ATTEMPTED SUICIDE.

Canton, Oct. 29—H. F. Deal, a prisoner of the Stark county jail, since August 24 last, indicted by the September grand jury for grand larceny, attempted suicide by hanging Sunday afternoon in his cell.

GIVEN LIMIT OF LAW.

Columbus, Oct. 29—Charles Kimes who made a murderous assault on Cornelius W. Borah, the aged photographer last May, was given the limit of the law for burglray and larceny, 15 years in the penitentiary, by Judge Thos. M. Bigger of Franklin county.

STRENUOUS RAILROADING.

Norwalk, Oct. 29—Three wrecks occurred on the Wheeling road withing the past 48 hours. Sunday noon there was a rear end collision near the water works, this city, by which a locomotive and six or eight freight cars, mostly loaded, were demolished, the cars catching fire and burning, traffic being delayed 15 hours. Sunday night in a rear end collision just west of Wellington, Fireman Bert Dillingham had his back badly hurt by jumping, striking against a telegraph pole. Several cars were demolished. The third wreck was at Williston, several cars being badly damaged by flying the track.

LOSES WIFE AND UNCLE.

Bucyrus, Oct. 29—Upton Lucas was summoned to Crawford county yesterday by the sudden death of his uncle, M. A. Lucas. While the funeral was in progress he was handed a telegram informing him that his wife had dropped dead of heart disease.

ACTS INSANELY; LOCKED UP.

Delaware, Oct. 29—Mike Kerekosh a foreigner, stood along the interurban car tracks for several hours in a drenching rain and hailed each car as it passed, until his actions were reported to the sheriff. He was taken into custody by the sheriff and placed in the county jail, it being thought that his mind is deranged.

GUN EXPLODES; VICTIM MAY DIE

Piqua, Oct. 29—While they were hutning ducks a cartridge in the gun in the hands of John Wilson exploded and William Bushman's left leg was almost torn off. He will probably die.

ATTACKED BY VICIOUS HOG.

Bellefontaine, Oct. 29—Joseph Hannah was attacked by a hog and while he was fighting to keep from being bitten in the face his hand was caught in the animal's mouth and was almost chewed into shreds.

FOUND DROWNED IN RIVER.

Toledo, Oct. 29—Timothy O'Connell, an employe of the C., H. & D railroad, was found floating in the Maumee river. He had been missing from home for several weeks. On his person were found $50 and a gold watch.

WANTS LOCAL OPTION.

Marysville, Oct. 29—A petition signed by more than half of the voters of Unionville Center wil be presented to the village council at the next meeting asking for a local option election. There is one saloon in the village.

MARION PRESBYTERY TO MEET.

Delaware, Oct. 29—A laymen's conference of the Marion Presbytery convenes in this city today. Delegates from the Presbyterian churches of Marion, Delaware, Morrow and Union counties will be present in large numbers.

SUES HUSBAND'S FORMER WIFE.

Marion, Oct. 29—Three months ago Mrs. Margaret Bruce filed suit for divorce against Robert Bruce, naming Elizabeth Hemphill as co-respondent. She was granted a decree and restored to her maiden name of Hamlin. Bruce married Miss Hemphill, who has sued her husband's former wife for $10,000 damages for slander.

ATTORNEY COGAN OUT OF CASE.

Washington, Oct. 29—The Kirby murder case commenced again yesterday afternoon. Considerable surprise was occasioned when Thomas F. Cogan of Cincinnati, one of Kirby's chief counsel failed to put in his appearance. It developed, however, that he is in danger of becoming totally blind and that a specialist ordered him to withdraw from the case at once.

FIVE YEARS FOR PERJURY.

Springfield, Oct. 29—Thomas Carty, a saloonkeeper, was sentenced to five years in the penitentiary by Judge Kyle of Xenia. He would have received three years but that two men are now in the penitentiary for testifying as he advised them.

MT. VERNON DEATHS.

Mt. Vernon, Oct. 29—Mrs. Ellen Curtis Devin, relict of the late Hon. Joseph C. Devin, died Monday afternoon at 12:40. Mrs. Devin had been in ill health for some months. Death was due to exhaustion from toxamia.

Mrs. Sarah Place Taylor, wife of Henry Taylor, died Sunday morning at 2:15 o'clock at the family home at 817 West Gambier street. Death was due to dropsy, from which Mrs. Taylor had suffered the past year.

Mrs. Cora May Kregerreis died at her home Sunday night at 12:45 after an illness of several months of consumption. She was 27 years of age.

WILL CLOSE CAMPAIGN.

Columbus, Oct. 29—Two noted law and order governors, Joseph W. Folk, Democratic governor of Missouri, and J. Frank Hanly, Republican governor of Indiana, will close the law and order, Sunday saloon closing campaign at Columbus next Saturday night.

INDIANS' BONES FOUND.

Fremont, Oct. 29—While leveling a mound south of Fremont Ralph Wickert and Harry Flummerfell unearthed a stone vault in the center of the mound which contained several skeletons, and other articles, probably the work of mound builders.

BOY'S CHARMED LIFE.

Columbus, Oct. 29—Edwin Bogen, the 10 year old son of Mr. and Mrs. Anthony Bogen, is becoming known for his falling proclivities. Two years ago he fell from the top of the Cumberland building and sustained among other injuries a broken collarbone. Sunday afternoon while playing in the Wheeler building he fell from the top of a 50 foot elevator shaft and besides bruises on his body sustained it is believed, a couple of fractured ribs. Fortunately he lit upon a pile of soft earth and this broke the force of his terrible fall. After this accident he had accident No. 2 and fell into a ditch of water.

PUTS DYING WIFE IN SKIFF.

Marietta, Oct. 28—Herbert Duty and his wife and another woman engaged in a fight and Duty knocked his wife insensible, giving her a terrible beating. He then placed her body in a skiff and cast it adrift in the Ohio river.

BOTH SIDES CONFIDENT.

Cleveland, Oct. 29—With only one week remaining for active campaign work, the struggle between Tom L. Johnson and Theodore Burton for the mayoralty has over shadowed in interest any other political movement in the city's history. Both parties are sanguine of successs.

NO MEDICINE, CHILD DIES.

Lorain, Oct. 29—Because her parents claimed that Jesus Christ commanded that their pretty daughter should have no medicine, Dorothy Hicks, 14 years old, died of diphtheria without medical aid.

WATER UNDERMINE TENEMENT.

Cincinnati, Oct. 29—Undermined by the flow water from a bursted four inch main in the street, part of the front foundation of a double four story tenement house at 219-221 East Twelfth street, gave way. No one was injured.

DRAWS MONEY, DISAPPEARS.

East Liverpool, Oct. 29—Roy Winters, aged 19, drew $1200 from the Homer China company Saturday and instead of giving it to the men and boys for whom he secured it, it is alleged he left the pottery and has not been seen since.

TOLD IN PARAGRAPHS

A steel tube works at La Belle may shut down owing to a scarcity of railroad care.

Mrs. Dorothy Grafstorm of Columbus was robbed of several hundred dollars worth of dress goods as she landed from a steamer in New York.

Frank Richards, serving ten years in the penitentiary, died Sunday and no one claimed his body.

Edward Cole, who tried to bribe voters in Columbus, has been bound over to the grand jury in the sum of $400.

William Durant of Canal Winchester must give bond in the sum of $100 to keep the peace or he will be sent to jail for one year.

Nellie Barclay of Columbus has filed suit for divorce from Daniel Barclay, who is serving time in the Illinois penitentiary. They were married a month when he was sentenced.

One million and twenty-one thousand and three hundred and seventy pieces of mail were handled in the Columbus postoffice last week.

Senators Wood, Berry and Mathers and Representatives Pears Stewart and Ritter meet today to draft new resolutions governing life insurance business in Ohio.

Columbus has four and a half saloons to every thousand inhabitants.

S. F. Saunders, 72, a well known citizen of Summerfield fell dead while walking from a street car to his home.

A negro was nearly lynched at Cincinnati because he jostled Harry Redmond, his mother and sweetheart.

A bursted valve in the Hamilton electric light station put the entire city in darkness Sunday night.

At a banquet held in Cincinnati the picture of a dead member was toasted.

David S. Marshall, 67, a contractor of Oxford, scratched himself on the hand and died of blood poison.

Charles Ruhl, 35, a farmer of Marysville is insane and has been locked up on complaint of his neighbors, who fear him.

John Robinette, a contractor of Xenia shot and killed Edward Brown, colored, who tried to break in his door to get money due him.

During the past week 21 oil wells were completed in northwestern Ohio, only one of which was a failure. An increased production of 512 barrels was the result.

Michael Schneider, contractor of Wapokeneta fell from a load of fodder and received injuries which may prove fatal.

Mrs. Hulda Wilson, 70, died at Hamilton and John Shide, a boarder, who was drunk, refused to allow relatives to have body.

Owing to injuries to the players the Lima college football team has disbanded.

The Presbyteran Brotherhood will hold their convention at Cincinnati November 12-14.

Dan Still, a farmer of Whipple was killed by a Pennsylvania train while intoxicated.

The body of Adam J. Neese, who was killed in a pistol duel with a Columbus policeman, and who has been unclaimed, will be buried by the Independent Americans, a fraternal insurance order to which he belonged.

Nine farmers of Wapakoneta have filed suit against the state for $22,000. They claim they suffered that loss by the overflow of the Loramie reservoir last July.

George Sullivan, a former prisoner in the Mansfield Reformatory, goes insane from alleged bad treatment received while in that institution.

Andrew W. Nicholson, a prominent citizen of Cambridge, was found dead at his home.

Fred Miller, Toledo, abducted his daughter from the Girls' Industrial Home, Delaware, and was fined $20.

Talent from the Girls' Industrial Home, Delaware, will give an entertainment in the Memorial Hall at Columbus.

Chas Stultz, a Tuscarawas county farmer, was fined $5 for allowing his horse to stand for eight hours without food.

Adam Schrath of Chillicothe, died suddenly while spending a day in the country.

Grant Good of Chillicothe sustained a broken back by a log of wood rolling from a wagon on him.

William Groff of Bremen was stricken with paralysis while at the depot waiting for a train.

Thomas Irick, an aged citizen of Pleasantville fell 12 feet from a grape arbor and broke his collar bone.

Roy Cary, formerly of Delaware was killed by a train in Indiana.

A big agricultural fair is being held at Mansfield this week.

C. W. Reed who served one day as agent for the Adams express at Mansfield, was promoted to route agent at Wheeling.

Star Brand Shoes are better. Stephan's Department Store. 29-5t

MAKES BLOOD PURE

Valuable Prescription to Make Home Remedy, Said to Be Very Fine and Harmless.

A leading health journal in answering the question, "What is the best prescription to cleand and purify the blood," prints in a recent issue the following: Fluid Extract of Dandelion one-half ounce, Compound Kargon one ounce, Compand Syrup Sarsaparilla three ounces. Shake well and use in teaspoonful doses after each meal and at bedtime.

A well known local druggist who is familiar with this prescription states that it is harmless, being composed of simple ingredients, which can be obtained from any good prescription pharmacy.

It cleans the blood of all impurities and nourishes the blood. In just a few days the skin begins to clear of sores, boils and pimples. It puts vigor and energy into run-down, debilitated men and women. For many years Sarsaparilla alone has been considered a good blood medicine. But while it built up and made new blood, the impurities remained within and the good accomplished was only temporary. Sarsaparilla, however, when used in combination with Compound Kargon and Extract Dandelion works wonders. This combination puts the kidneys to work to filter and sift out the waste matter, uric acid and other impurities that cause disease. It makes new blood and relieves rheumatism and lame back and bladder troubles.

This prescription is better than the usual patent medicines, which are in the most part alcoholic concoctions. The ingredients cost but little and are easily mixed at home. Every man and woman here should make some up and try it if they feel their system requires a good blood medicine and tonic.

The Kargon to clean the kidneys and vitalize them so they can clean the blood, Sarsaparilla to make new rich blood, and Dandelion to tone the stomach, clean the liver and make it active and relieve constipation is the way the prescription acts and so mildly and gently that one does not consider they are taking a medicine.

THE VALUE OF PERSONAL KNOWLEDGE

Personal knowledge is the winning factor in the culminating contests of this competitive age and when of ample character it places its fortunate possessor in the front ranks of

The Well Informed of the World.

A vast fund of personal knowledge is really essential to the achievement of the highest excellence in any field of human effort.

A Knowledge of Forms, Knowledge of Functions and Knowledge of Products are all of the utmost value and in questions of life and health when a true and wholesome remedy is desired it should be remembered that Syrup of Figs and Elixir of Senna, manufactured by the California Fig Syrup Co., is an ethical product which has met with the approval of the most eminent physicians and gives universal satisfaction, because it is a remedy of

Known Quality, Known Excellence and Known Component Parts and has won the valuable patronage of millions of the Well Informed of the world, who know of their own personal knowledge and from actual use that it is the first and best of family laxatives, for which no extravagant or unreasonable claims are made.

This valuable remedy has been long and favorably known under the name of—Syrup of Figs—and has attained to world-wide acceptance as the most excellent family laxative. As its pure laxative principles, obtained from Senna, are well known to physicians and the Well Informed of the world to be the best we have adopted the more elaborate name of—Syrup of Figs and Elixir of Senna—as more fully descriptive of the remedy, but doubtless it will always be called for by the shorter name of—Syrup of Figs—and to get its beneficial effects, always note, when purchasing the full name of the Company—California Fig Syrup Co.—printed on the front of every package, whether you call for—Syrup of Figs—or by the full name—Syrup of Figs and Elixir of Senna.

CALIFORNIA FIG SYRUP CO.
SAN FRANCISCO, CAL., U.S.A.
LOUISVILLE, KY. LONDON, ENGLAND. NEW YORK, N.Y.

This Coupon is Worth $1.70 to You

The Sanitol Chemical Laboratory Co.
4266 Laclede Ave., St. Louis, Mo.
Enclosed find $1.00 for which send me the assortment of 10 Sanitol products as offered. Deliver through my druggist whose name is
T. J. EVANS.
Yours truly,
Street
City
State

$2.70 worth of SANITOL for a $1.00 bill

Cut out this coupon in upper right hand corner and send to The Sanitol Chemical Laboratory Company, of St. Louis, with a $1.00 bill and our name, and they will deliver you through us the complete assortment of ten full size packages of Sanitol as illustrated. These are the most satisfactory toilet preparations in the world and the regular total retail price of these articles is $2.70.

Complete Orders Filled at

EVAN'S DRUG STORE

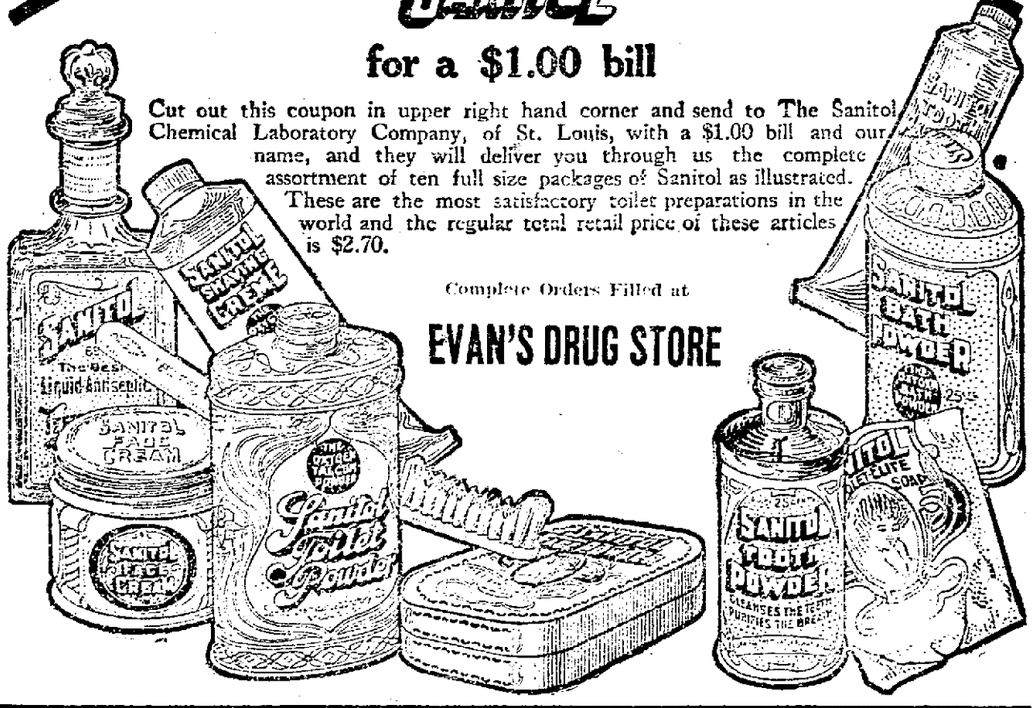

For All The Family

Here is a strength-giver and health-creator that should be in every family medicine chest.

Many a father suffering from dyspepsia and indigestion has found that Jayne's Tonic Vermifuge corrects the sourness of the stomach, heartburn, weight at the pit of the stomach, want of assimilation of food and consequent weakness, and made life worth living to him.

Many a feeble, tired and dispirited mother has found its mild tonic influence of much benefit—aiding her digestion, giving tone to her stomach and strength to her system.

DR. D. JAYNE'S TONIC VERMIFUGE

is a splendid *children's tonic*, improving the digestion and assimilation of food, strengthening the nervous system, stimulating and restoring perfect health. There is no tonic more scientifically suited to regular family needs. It is a safe Worm Cure.

If you lack the enjoyment of perfect health, ask your druggist for a bottle of Jayne's Tonic Vermifuge. All good druggists sell and frankly recommend it, because they know what it does for their customers. Sold in single size bottles at 35 cents; double size bottles, 50 cts.

Jayne's Sanative Pills—The oldest and best known Liver Regulator. Gentle, safe and efficient.

Jayne's Expectorant—For 77 years a standard remedy for Coughs, Congested Colds, Bronchitis, Pleurisy, Croup, Whooping Cough and similar ailments.

SUMMIT STATION.

Mrs. J. D. Holcomb and Miss Olive Connell attended the district missionary convention held at Gift Street M. E. church at Columbus, Saturday.

Mr. and Mrs. Andrew Connell spent Saturday and Sunday with Columbus relatives.

Mrs. Jesse Buckingham and son Orville were Columbus shoppers, Saturday.

Mrs. Emma Shambaugh and Miss Esta Wilson have been spending a few days with Rev. Earl Folts and family of Sedalia, O.

The ladies of the Foreign Missionary society will meet at the home of Mrs. J. D. Holcomb on Friday afternoon November 1, at 2 o'clock. All members are requested to be present.

Grade cards for the first month's work have been given out. With the exception of a few larger boys the attendance was almost perfect.

State School Commissioner Jones has sent the second grade charter which gives the pupils graduating this year the opportunity to secure a diploma from a second grade high school.

Three more seats have been placed in the Grammar room, besides this the Eighth grade are taught by the High school teachers.

The Senior L. T. L. will meet at the home of Frank Palmer, Saturday evening, November 2.

Mr. and Mrs. Boner of Newark have been spending a few days with S. D. Berse and family.

J. W. Roshon has rented his farm and will embark in the hotel business at this place.

Rev. Keenan, Prof. C. M. Layton, Misses Atwood and Sutter were recent school visitors.

The L. T. L. will meet at the home of Frank Palmer Saturday evening, November 2.

PISO'S CURE
Your Life Is at Stake
when you have a cough or cold in your chest hanging on week after week. Hundreds of fatal cases might be prevented by taking the right remedy in time. Piso's Cure will prevent the deadly consumption and drive out the persistent cough or cold. It is the one safe remedy giving prompt relief yet pleasant to take and harmless.
All Druggists 25 Cents
25 cts. 25 cts.
FOR COUGHS AND COLDS

DRESSING FISH BY MACHINERY.

The difficult problem of dressing fish by machinery, to save the enormous amount of hand labor necessary at canneries, seems to have been solved at last by the invention of a Pennsylvania man, who has devised a machine which scrapes of the scales, cleans the fish and trims of the heads, tails and fins. The fish are carefully dressed and ready for canning, and drop from the machine at the rate of 200 to 300 a minute, acording to size.

Most any soap will remove dirt. And some will even remove dirt without injury to the skin.

CACTI SOAP will do this and more. Its pure vegetable oil ingredients are extremely beneficial to the complexion.

Ask your Grocer or Druggist.
10c. or 3 cakes for 25c.

JOSEPH RENZ.
NOTARY PUBLIC. REAL ESTATE AND INSURANCE.

Office No. 7 1-2 West Side Square, over Sample Shoe Store.
Deeds and mortgages written. All business entrusted to me will be promptly and carefully attended to.

DR. JAMES HEAD-ACHE POWDERS

CURE For twenty years it has been the true and faithful remedy.

All Druggists Price 10c

NewspaperARCHIVE.com

"MERODE" (Hand Finished) UNDERWEAR

The Perfect Underwear

"Merode"

hand finished

For Ladies, Misses and Children

Union Suits, Vests, Pants, Tights, Knit Corset Covers

Particular people for medium weight Underwear are invited to call and inspect this meritorious make. Full assortments at this time of the year in all wool, part wool, silk and wool, silk and cotton, and in fine Sea Island cottons. Every detail of these garments is nicely made and hand-finished on the seams and crocheted trimmings.

Prices From 50c. to $2 a garment

For sale at

CARPETS The Griggs Store CLOAKS

You should buy a

Mitchell & Miracle Overcoat

because:

The standard of STYLE SUPERIORITY is as rigidly maintained as the standard of quality. They are constantly in touch with those who ORIGINATE the most authoritative styles, and no ideas of merit escape their attention. Their selections are causing them to be known MORE EXTENSIVELY each season as a STYLE SOURCE of first importance.

Prices Range $10 to $40

MITCHELL & MIRACLE

The Clothiers, East Side Square

Lawyers, Doctors, Traveling Men

and many others find an account with the Newark Trust Company very convenient. This Bank is well equipped to transact the banking business of its depositors and clients in the most efficient manner, and at all times endeavors to render prompt and courteous service.

Your account is cordially invited

Newark Trust Company

Capital $200,000.00-----Surplus $100,000.00.

IN PARAGRAPHS

Healthy, wholesome satin skin bestowed by Satin skin cream & powder.

Estate Gas Ranges at Elliott's.

Fortune Ranges at Keller's. tf

E. Vincent McCament, undertaker Phone 459. 2-1dtf

Every 50 c. cash purchase gets you a chance on a $20 Triple Effect Gas Heater. Elliott Hardware Co. 30-1m

Mill Wants Wheat.
The Hulshizer Milling company needs your wheat and corn. Get their prices before you sell. Telephone No. 48. 16-d12t

Price of Butter Declines.
The local price of creamery butter has declined three cents on account of declining markets at Elgin, Ill., and New York.

Is Having Success.
Mr. Ben Hoover, who is press agent for the Hi Henry minstrel show, is making a sucess of his work much to the gratification of his friends in this city.

A. I. U. Dance.
The Hallowe'en moonlight dance Thursday evening promises to be an enjoyable event. The hall is being appropriately decorated for the occasion. Stevens' full orchestra. 1t

Dance and Social.
The degree of Pocahontas will give a social and dance at Red Man's hall Wednesday, October 1907. Refreshments and dancing 10c. 29-2

Lady Maccabees.
The Lady Maccabees of the local Hive will meet Wednesday afternoon at 2 o'clock. All members are requested to be present. By order of the commander. Mrs. Hattie Frost.

Traffic Delayed.
Car No. 172 of the city lines, jumped the track at the switch at Third and West Main streets Tuesday morning about 9.30 o'clock, and delayed traffic about half an hour.

Dance Notice.
Don't forget the Forester Team dance of Cedar Camp No. 4727 M. W. of A. at the M. W. of A. hall on Thursday night, October 31, 1907 Come and have a good time. Music by the Stevens orchestra. 29-3t

Miss Kirby in Sanitarium.
Miss Stella Kirby, the well known North Fourth street milliner, is in the Sanitarium undergoing treatment. It is thought she is suffering from gall stones, and if such is the case, an operation will be immediately performed.

Dr. Lasher Remembered.
A silver loving cup was presented last night at Cincinnati to Rev. Geo. W. Lasher, who for 30 years has been editor of the Journal and Messenger. The presentation took place at a banquet attended by 150 Baptists. Dr. Lasher has many friends in Newark and Granville.

Injured Man Improving.
Leo Sex, the man who was badly wounded in the cutting affray in a West Main street saloon Saturday night, and who is in the Santarum. is slowly improving. His condition was much better Tuesday morning, and chances are now good for his ultimate recovery.

Evans Recovering Rapidly.
Alonzo Evans who had a narrow escape from death at the American Bottle company's plant a few days ago, is recovering rapidly according to his physician, Dr. Speer. However, it will be some time before Mr. Evans will be able to resume his work.

Immense Cabbage Head.
There is on display in the Advocate window, a head of cabbage grown by Jacob Wise, of Vanatta, that is probably the largest cabbage grown in Licking county this year. When weighed it tipped the scales at 23 pounds and is as solid as a rock. Mr. Wise raises cabbages for the market and has raised several monsters this year.

By a Newark Boy.
The October number of the System Magazine contains a very interesting story of a scheme of advertising carried out by a Columbus firm. This is the first installment and the story will be completed in three numbers. Mr. C. L. Pancoast, a Newark boy, is the author. Mr Pancoast has the rare faculty of taking a dry business subject and making it very interesting.

Grand Sachem Here.
Grand Sachem Edward Granger of the Improved Order of Red Men, of Piqua, was a visitor in the city Monday, the guest of Sidney B. Levingston. He will return Friday in company with Hon. Lewis B. Houck, of Mt Vernon, and address the local Red Men at their lode room Friday evening. There will be something doing, a good time is promised and it is desired that all members be present.

ITCHING, DISFIGURING, SKIN ERUPTIONS
Quickly disappear and the skin is left clear and velvety after using **Dr. Hale's Household Ointment.** Clean, pure and wholesome. Contains no poisonous ingredients. Results always gratifying and certain. At the **City Drug Store.** 25c. 4

COTTON BATS Extra value 10c.

COTTON CHALLIES per yd, 5c

Comforts, Hosiery and Underwear Sale

NO ADVANCE HERE. SAME QUALITY, ONLY LOW PRICES. Tomorrow morning we launch forth our old repeated Blankets and Comforts Sale. A sale that is always eagerly awaited by thousands of progressive buyers. This season we have gone a step further. We have added Hosiery and Underwear. Cotton has advanced, it's true. But you will not find any advance HERE on the wonderful stock of Cotton Blankets we place on sale. Come and let us prove it to you.

Full 10-4 Cotton Blankets 65c
They come in white, tan and gray, full 10-4 size, crotcheted edges, fancy colored borders, and exceptional offer in Blanket sale at per pair 65c

Extra 11-4 Cotton Blankets 98c
Extra heavy fleeced, fancy colored borders, fast colors, full 11-4 double bed size, in white, tan and gray, also plain white sheets in extra value for Blanket sale at, per pr, 98c

Largest 12-4 Cotton Blankets, 1.25
The largest size Cotton Blankets made —full 12-4 size, extra weight and extra size, in gray, tan, white, also plain white sheets, greatest value offered at per pair.. $1.25

Full Size Wool Blankets $3.95
In plain white, grays, reds, with fancy borders, also plaids, such as black and red, etc. This blanket is not all wool, has a little cotton in warp. Many people prefer it to all wool, as they do not shrink in washing. An extraordinary value at per pair $3.95

Pure All Wool Blankets, $5.00
Strictly high grade all wool blankets, very soft finish. The best blanket in the state of Ohio for the price. They are in plain colors, with fancy borders, also in beautiful plaids. They are full double bed size. Our leader, as good a blanket as ever we sold for $6 before. Price per pair, $5.00

Comfort and Comfort Materials
Comforts that comfort is the claim we make, price considered.

Large Comfort, $1 65
At this price we show an exceptional value. A high grade comfort, well knotted, beautiful silkoline lining, fine white cotton filling and large size. Special at $1.65
COMFORTS, extra values for this sale at 50c and 98c

Comfort Linings, 5c
In beautiful cotton challies, soft and pliable, full width, pretty pattern. In outing flannel in light and dark colors checks and stripes, special offerings for this sale, per yd, 5c

Comfort Linings, 10c
Challie Franchaise, 30 inches wide, in beautiful designs, and fine high grade of figured Silkoline, an exceptional offer at, per yard 10c

Cotton Bats, 10c
An extra good value of cotton, in paper wrappers. Special for this sale per bat 10c

Flannelette and Eiderdown Wearables
LADIES' FLANNELETTE WRAPPERS, $1.00.. Heavy fleeced, variety of styles and colors, gray, black and white, some belted, buttoned cuffs, deep ruffles. Special offer at $1
FLANNELETTE DRESSING SACQUES 50c. In light and dark colors, also gray. Four styls to choose from at 50c
EIDERDOWN DRESSING SACQUES $1.25. In red, blue and gray shades, satin trimmed. Choice at $1.25
EIDERDOWN BEDROOM SLIPPERS, 35c. Light and warm, made of eiderdown, is all shades, of couble thickness. Your choice per pair 35c

Underwear Time, Is It Not?
And prices will never be lower on fine, high grade underwear than these quoted below. They are rock bottom:
CHILDREN'S UNION SUITS. For children 3 to 10 years of age. Full sizes, trimmed at neck, at per suit 25c
CHILDREN'S UNION SUITS. Soft, heavy fleece. Sizes up to 14 years, per suit 50c
LADIES' UNION SUITS. Fine heavy ribbed, sheary soft fleeced, fancy trimmed, at per suit 50c
LADIES' UNION SUITS. Extra quality, pure white fleeced, covered seams, beautiful garments, at $1.00
LADIES UNION SUITS. In fine wool and silk, at per suit ..... $2.45 and $2.95
LADIES' UNDERWEAR. Vests and Pants at per garment, ... 25c and 50c
LADIES' UNDERWEAR. Silk and wool, beautifully finished high grade garment, at per garment $1.00

Hosiery for Every One
The Hosiery Department seems like a store of itself, so many kinds, so many sizes, so many prices, from pure wool to soft silk.

One Half Dozen Leaders
CHILDREN'S HOSE, fleeced, at per pair, 10c, 15c, 25c
LADIES' Hose, fleeced 10c, 15c, 25c

Fancy Plaid Waists
Just received a shipment of beautiful Fancy Olant Silk Shirt Waists, the newest creation of the season. They come in blue and brown fancy plaids. They are beauties. The price is $5.95
BEAUTIFUL SHIRT WAISTS in the Shirt Waist Department. Extraordinary values at 50c, $1.49, $2.45, $2.95

Next Door to the Post Office **MEYER & LINDORF** The Store That Serves You Best

GROVE CITY "WET" BY FOUR VOTES

Columbus, O, Oct. 29.—After a very hot campaign, Grove City yesterday voted wet by a majority of four votes, the wets polling 123 and the drys 119. A few votes were thrown out

Grove City is at the moment without a mayor W. L. Seeds, who has been mayor, will leave accompanied by his wife, for Los Angeles, Cal, where he will remain a year or longer for the benefit of his health. He has resigned the office, and his successor has not yet qualified.

PILES! PILES! PILES!
Williams' Indian Pile Ointment will cure Blind, Bleeding and Itching Piles. It absorbs the tumors, allays itching at once, acts as a poultice, gives instant relief. **Williams' Indian Pile Ointment** is prepared for Piles and itching of the private parts. Sold by R. W. Smith, Newark. 50 cents. 1

Fortune Ranges at Keller's. tf

REGISTRATION FIGURES

The registration for Friday and Saturday as reported to the Board of Elections by the different precinct registrars shows that a very heavy register occurred for the two days.

The figures as compiled by the board and their assistants are as follows:

First ward—Precinct A, 71; precinct B, 82; precinct C, 73. Total 226.

Second ward—Precinct A, 85; precinct B, 127, precinct C, 96; precinct D, 44 Total, 356.

Third ward—Precinct A, 63; precinct B, 51; precinct C, 95; precinct D, 114. Total 323.

Fourth ward—Precinct A, 60; precinct B, 62; precinct C, 97; precinct D, 105; precinct E, 72. Total, 396.

Total registration in city for two days, 1301.

IMPORTANT!

See what's inside the mattress you buy. It's the inside where the value lies. Come in today and let us show you

The Sterns & Foster Mattress

inside and out

The value is there.
A Mattress for every purse.

You can be sure that it is the best, because we'll show you the inside. You don't have to judge by outside appearances alone, as you would if you shopped elsewhere.
It is impossible to make any better than

THE STEARNS & FOSTER MATTRESS
(Our name proves it's genuine. Look for it.)

360 filmy webs, form the nine snow-white downy felts of which it is built. Not a particle of anything but new, clean cotton goes into any Stearns & Foster Mattress.
Don't be satisfied by seeing "open end" Samples, nor even an open sample mattress. We'll show you the inside and outside of the identical mattress you buy. And we'll let you try it sixty nights, free—then if you are not satisfied, will promptly return your money.
Could anything be fairer than that?
Not a luxury, but a necessity in all households.
Come in to-day—delay means regret on your part.

$8.50, $10, $12, up to $20.

See Window Display

Besanceney & Henneberg

EAST SIDE SQUARE